

**L.D. DRILLING, INC.  
CRAIG MYERS LEASE  
SE. 1/4, SECTION 26, T17S, R24W  
NESS COUNTY, KANSAS**

**Directions:**

From the intersection of Highway 283 and Highway 96 (in Ness City, Ks.) go 7.0 miles North on Highway 283, then go 2.0 miles West, then go 1.0 miles South to the SE. corner of Section 26, then go 0.37 miles West, then go 0.10 miles North to location.

NO ROAD

DIRT ROAD (200 ROAD)

**Notes:**

1. Set iron rod at old well site.
2. All flagging Red & Yellow.
3. Overhead power available at E. line, Sec. 26.
4. Kansas One Call System Inc. should be notified before excavation (1-800-344-7233).
5. CAUTION: Various pipelines in Sec. 26.
6. Found old well per magnetic response.
7. Contact landowner for best access.
8. Drillsite area will require approximately a 2' cut/fill.

ROAD

ROAD

NO

**26**

Old Well Location  
Craig Myers #1 SWD O. W. W. O.  
554' FSL 1955' FEL

Ground Elevation = 2466

Y = 684925 X = 1587258

State Plane-NAD 27-Kansas South  
(Mapping Grade GPS Used)

Latitude 38.538957  
Longitude -99.943393

WGS 84-NAD 83

NO

ROAD

(190 ROAD)

(Q ROAD)

GRAVEL

\* Ingress and egress to location as shown on this plat is per usage only and may not be legally opened for public use. Contact landowner, tenant and county road department for access.

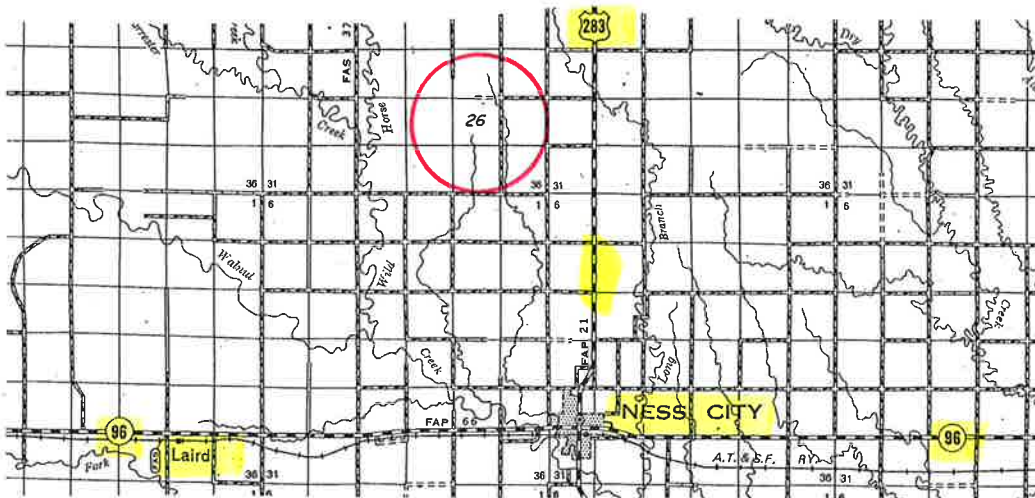

\* Controlling data is based upon the best maps and photographs available to us and upon a regular section of land containing 640 acres.

\* Approximate section lines were determined using the normal standard of care of oilfield surveyors practicing in the state of Kansas. The section corners, which establish the precise section lines, were not necessarily located, and the exact location of the drillsite location in the section is not guaranteed. Therefore, the operator securing this service and accepting this plat and all other parties relying thereon agree to hold Central Kansas Oilfield Services, Inc., its officers and employees harmless from all losses, costs and expenses and said entities released from any liability from incidental or consequential damages.

\* Elevations derived from National Geodetic Vertical Datum.

Date September 13, 2016

**CENTRAL KANSAS OILFIELD SERVICES, INC. (620)792-1977**