

GRIFFIN MANAGEMENT, LLC  
BOGGS LEASE  
SE.1/4, SECTION 17, T33S, R12W  
BARBER COUNTY, KANSAS

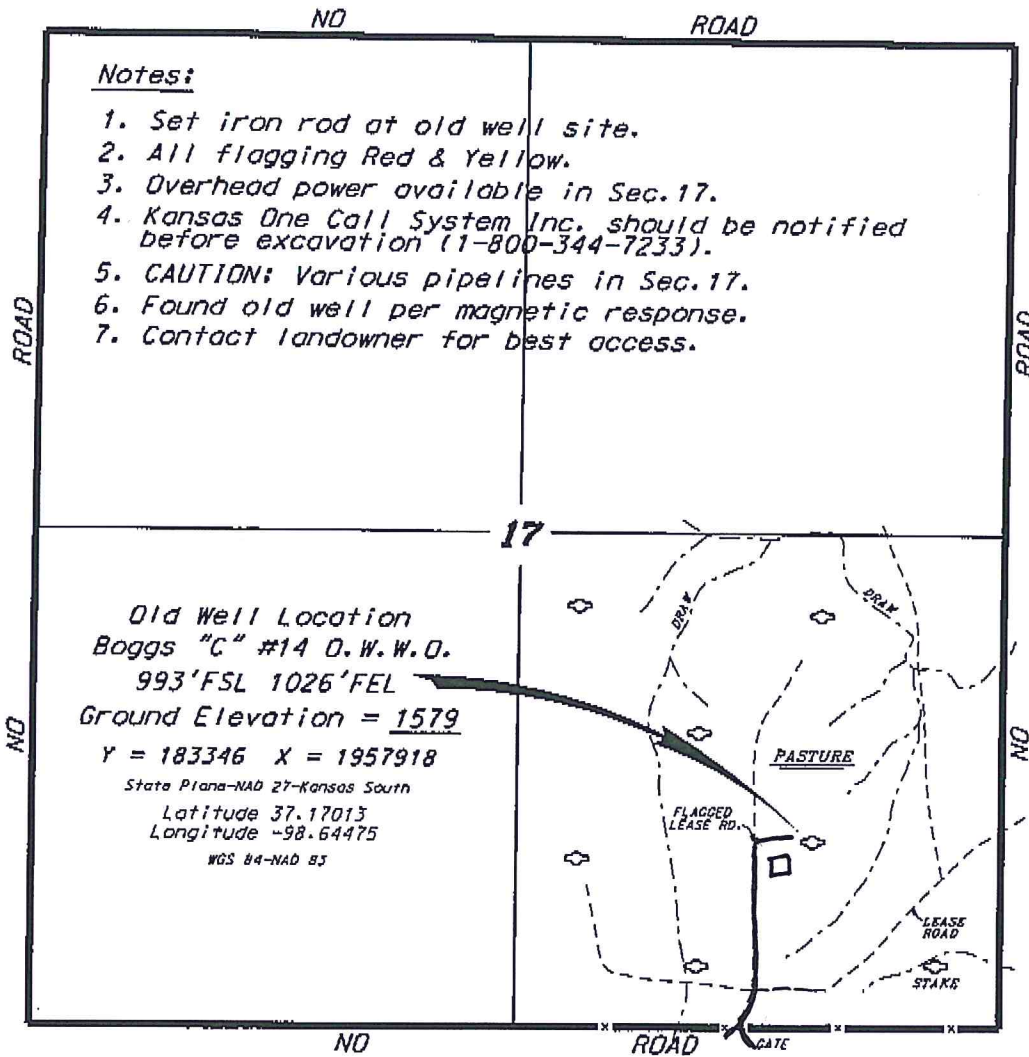

- Notes:**
1. Set iron rod at old well site.
  2. All flagging Red & Yellow.
  3. Overhead power available in Sec.17.
  4. Kansas One Call System Inc. should be notified before excavation (1-800-344-7233).
  5. CAUTION: Various pipelines in Sec.17.
  6. Found old well per magnetic response.
  7. Contact landowner for best access.

Old Well Location  
Boggs "C" #14 O.W.W.O.  
993'FSL 1026'FEL  
Ground Elevation = 1579  
Y = 183346 X = 1957918  
State Plane-NAD 27-Kansas South  
Latitude 37.17013  
Longitude -98.64475  
WGS 84-NAD 83

\* Ingress and egress to location as shown on this plot is per usage only and may not be legally opened for public use. Contact landowner, tenant and county road department for access.

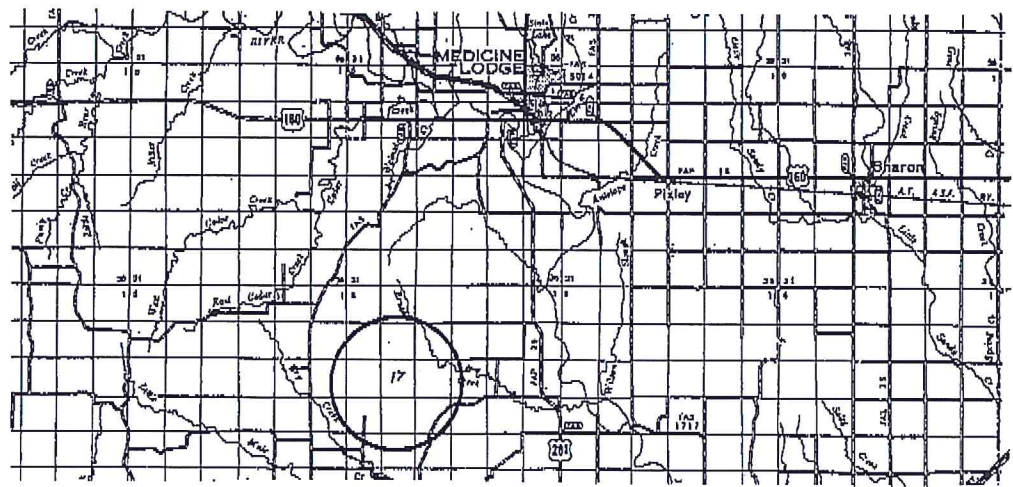

\* Controlling data is based upon the best maps and photographs available to us and upon a regular section of land containing 640 acres.  
\* Approximate section lines were determined using the normal standards of care of oilfield surveyors practicing in the state of Kansas. The section corners, which establish the precise section lines, were not necessarily located, and the exact location of the drilled site location in the section is not guaranteed. Therefore, the operator, securing this service and accepting this plot and all other parties relying thereon agree to hold Central Kansas Oilfield Services, Inc., its officers and employees harmless from all losses, costs and expenses and said entities released from any liability from incidental or consequential damages.  
\* Elevations derived from National Geodetic Vertical Datum.

Date March 21, 2018



