

AMERICAN OIL, LLC
 NORDMAN LEASE
 SE.1/4, SECTION 19, T18S, R14W
 BARTON COUNTY, KANSAS

Notes:

1. Set (2) wood stakes at location site.
2. All flagging Red & Yellow.
3. Overhead power available at E. & W. lines, Sec. 19.
4. Kansas One Call System Inc. should be notified before excavation (1-800-344-7233).
5. CAUTION: Various pipelines in Sec. 19.
6. Contact landowner for best access.

Drillsite Location
 Nordman #1-19
 1981'FSL 1672'FEL
 Ground Elevation = 1923
 Y = 656443 X = 1882744
 State Plane-NAD 27-Kansas South
 Latitude 38.46883
 Longitude -98.90994
 NGS 84-NAD 83

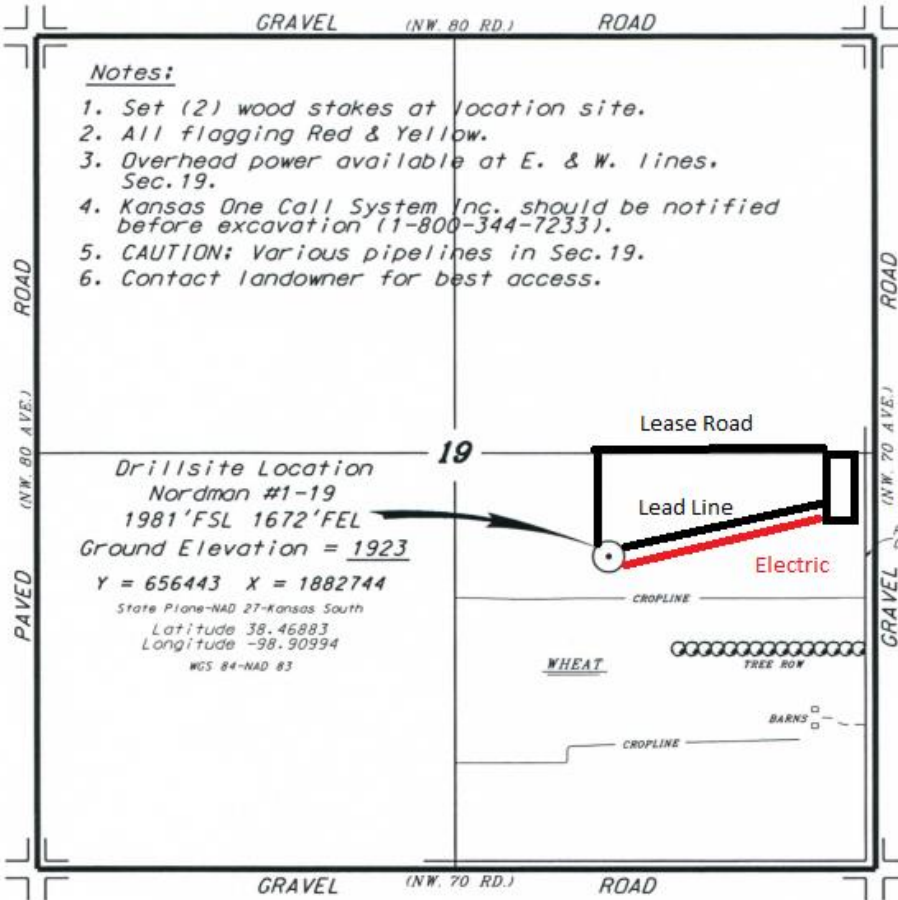

* Ingress and egress to location as shown on this plan is for usage only. Contact landowner, tenant and county road department for access.

Tanks
 FLAGGED ROAD
 OPPOSITE LOC.



* Controlling data is based upon the best maps and photographs available to us and upon a regular section of land containing 640 acres.