

VINCENT OIL CORPORATION
 BROWN LEASE
 NW. 1/4, SECTION 2, T29S, R23W
 FORD COUNTY, KANSAS

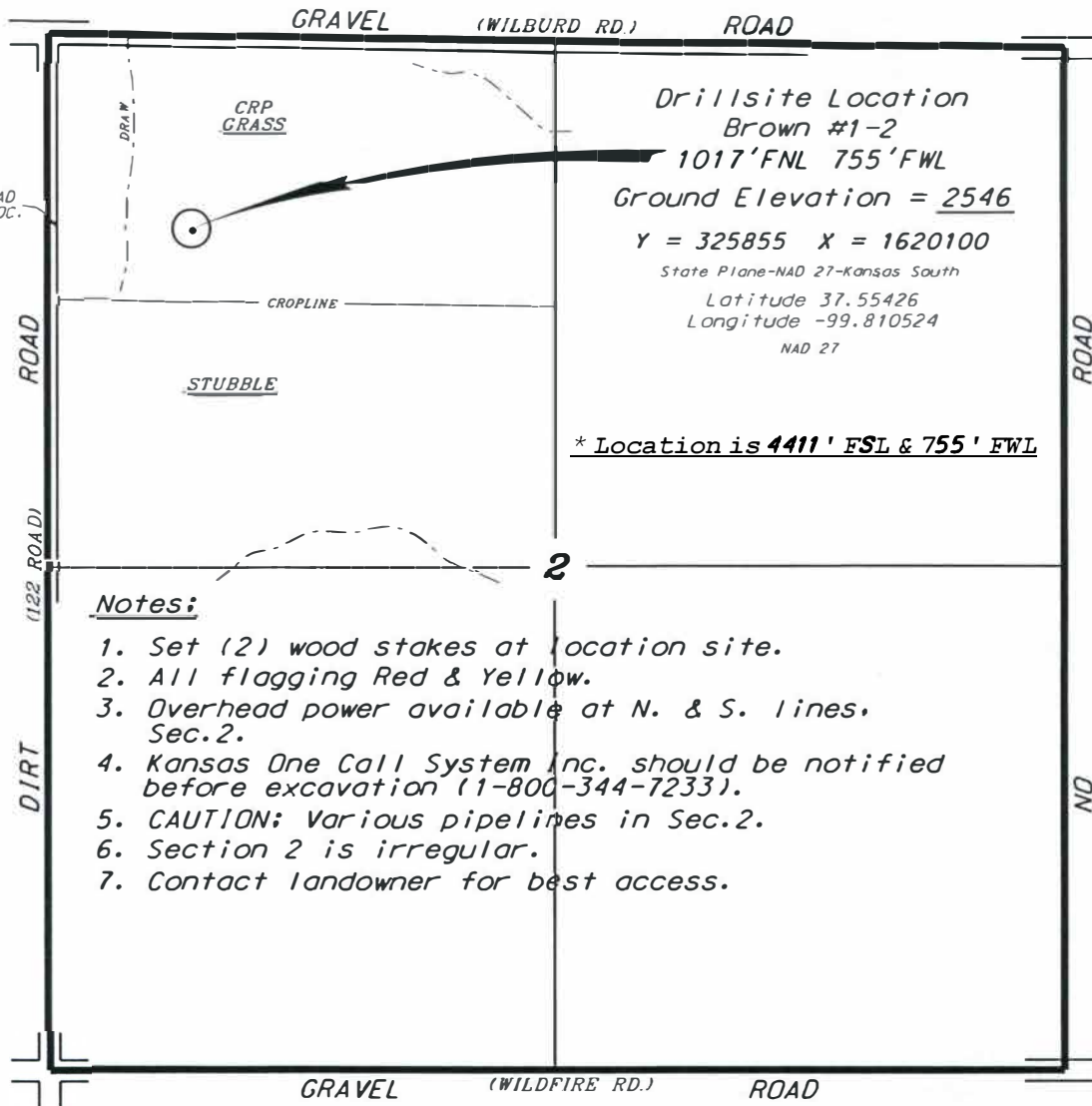

Notes:

1. Set (2) wood stakes at location site.
2. All flagging Red & Yellow.
3. Overhead power available at N. & S. lines, Sec. 2.
4. Kansas One Call System Inc. should be notified before excavation (1-800-344-7233).
5. CAUTION; Various pipelines in Sec. 2.
6. Section 2 is irregular.
7. Contact landowner for best access.

* Ingress and egress to location as shown on this plat is per usage only and may not be legally opened for public use. Contact landowner, tenant and county road department for access.

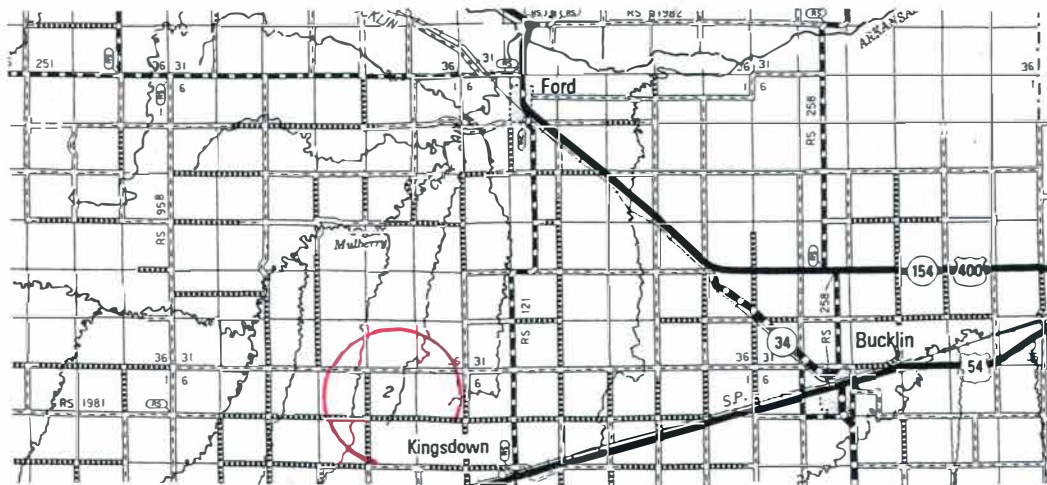

* Controlling data is based upon the best maps and photographs available to us and upon a regular section of land containing 640 acres.
 * Approximate section lines were determined using the normal standards of care of oilfield surveyors practicing in the state of Kansas. The section corners, which establish the precise section lines, were not necessarily located, and the exact location of the drillsite location in the section is not guaranteed. Therefore, the operator securing this service and accepting this plat and all other parties relying thereon agree to hold Central Kansas Oilfield Services, Inc., its officers and employees harmless from all losses, costs and expenses and said entities released from any liability from incidental or consequential damages.
 * Elevations derived from National Geodetic Vertical Datum.

Date April 4, 2018

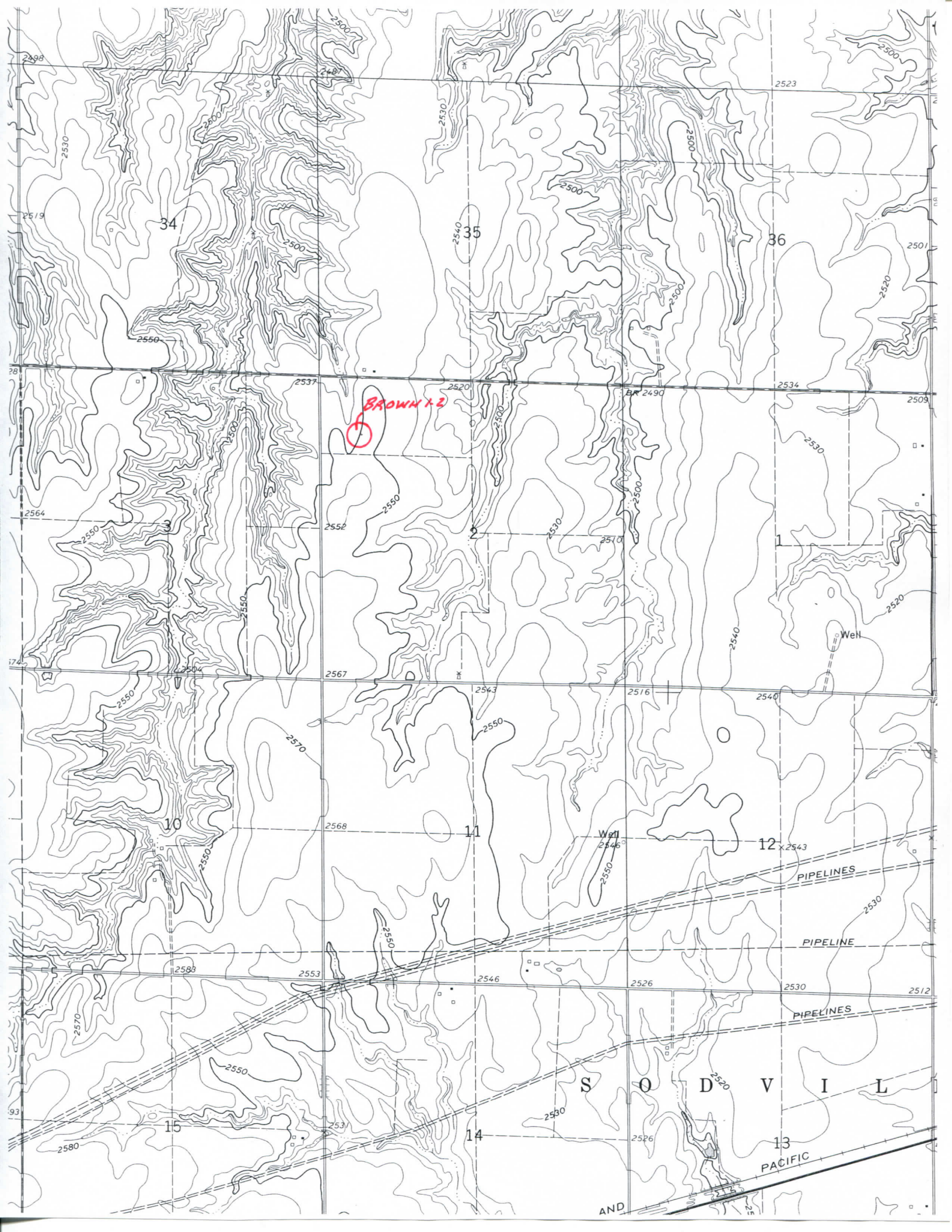

BROWN 1-2

34

5

36

2537

2520

BR 2490

2534

2503

2564

2552

2530

2510

1

2520

Well

174

2564

2567

2543

2516

2540

2503

10

2568

11

Well 2546

12

x 2543

PIPELINES

PIPELINE

.93

2583

2553

2546

2526

2530

2512

PIPELINES

S O D V I L

15

2531

14

2526

2530

13

PACIFIC

AND