

**BENNETT & SCHULTE OIL COMPANY
G. MAULER LEASE
SE. 1/4, SECTION 22, T18S, R15W
BARTON COUNTY, KANSAS**

*Ingress and egress to location as shown on this plat is per usage only and may not be legally opened for public use. Contact landowner, tenant and county road department for access.

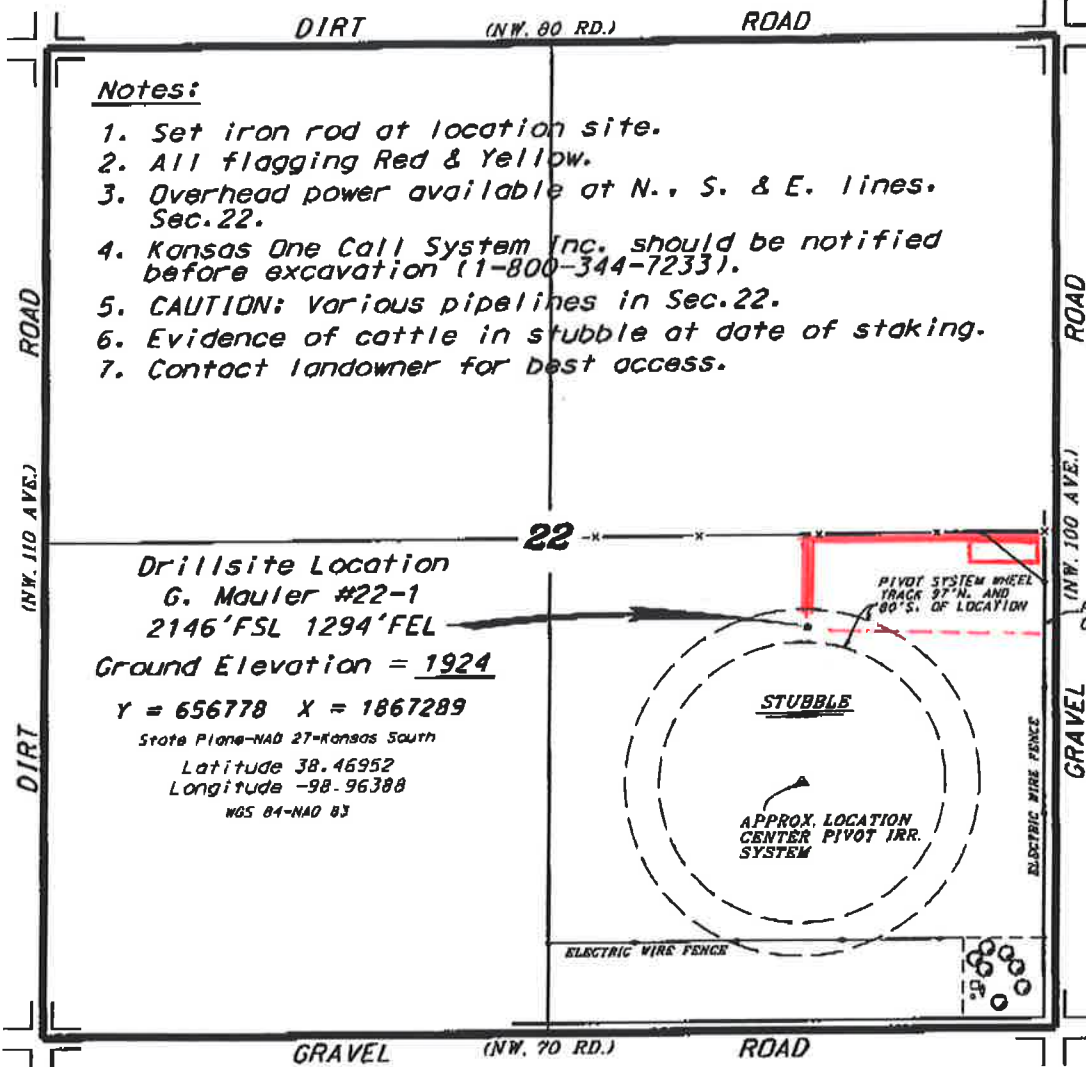

Notes:

1. Set iron rod at location site.
2. All flagging Red & Yellow.
3. Overhead power available at N., S. & E. lines. Sec. 22.
4. Kansas One Call System Inc. should be notified before excavation (1-800-344-7233).
5. CAUTION: Various pipelines in Sec. 22.
6. Evidence of cattle in stubble at date of staking.
7. Contact landowner for best access.

**Drillsite Location
G. Mauler #22-1
2146'FSL 1294'FEL
Ground Elevation = 1924**

Y = 656778 X = 1867289

State Plane-NAD 27-Kansas South
Latitude 38.46952
Longitude -98.96388
NGS 84-NAD 83

PIVOT SYSTEM WHEEL TRACK 97' N. AND 80' S. OF LOCATION

STUBBLE

APPROX. LOCATION CENTER PIVOT IRR. SYSTEM

ELECTRIC WIRE FENCE

FLAGGED ROAD OPPOSITE LOC.

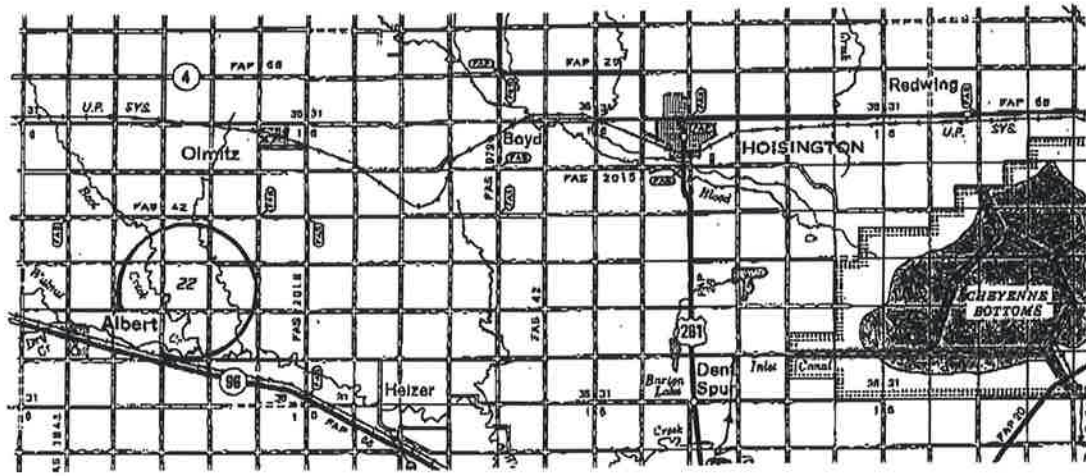

* Controlling data is based upon the best maps and photographs available to us and upon a regular section of land containing 640 acres.

* Approximate section lines were determined using the normal standards of care of oilfield surveyors practicing in the state of Kansas. The section corners, which establish the precise section lines, were not necessarily located, and the exact location of the drillsite location in the section is not guaranteed. Therefore, the operator securing this service and accepting this plat and all other parties relying thereon agree to hold Central Kansas Oilfield Services, Inc., its officers and employees harmless from all losses, costs and expenses and shall entities released from any liability from incidental or consequential damages.

* Elevations derived from National Geodetic Vertical Datum.

Date **February 22, 2018**