

VINCENT OIL CORPORATION  
SMITH LEASE  
SE.1/4, SECTION 6, T29S, R22W  
FORD COUNTY, KANSAS

GRAVEL (WILBURN RD.) ROAD

Notes:

1. Set (2) wood stakes at location site.
2. All flagging Red & Yellow.
3. Overhead power available at S., E. & W. lines and W.1/2 of N. line, Sec.6.
4. Kansas One Call System Inc. should be notified before excavation (1-800-344-7233).
5. CAUTION: Various pipelines in Sec.6.
6. Section 6 is irregular.
7. Contact landowner for best access and as to location of wood stakes in wheat.

ROAD (124 ROAD)

ROAD (125 ROAD)

GRAVEL

PAVED

Drillsite Location  
Smith #2-6  
1568'FSL 1993'FEL  
Ground Elevation = 2511

Y = 322640 X = 1633530

State Plane-NAD 27-Kansas South  
Latitude 37.545940882  
Longitude -99.764051083  
(NAD 27)

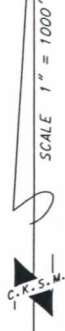
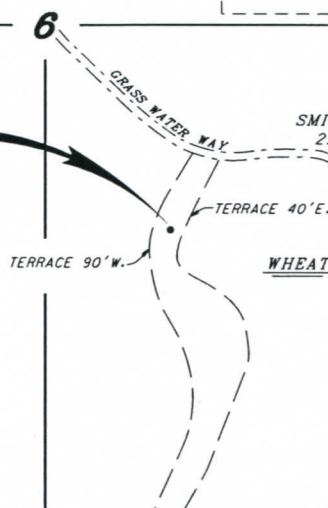
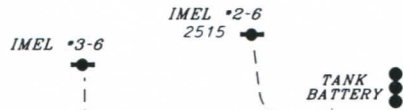

GRAVEL (WILDFIRE RD.) ROAD

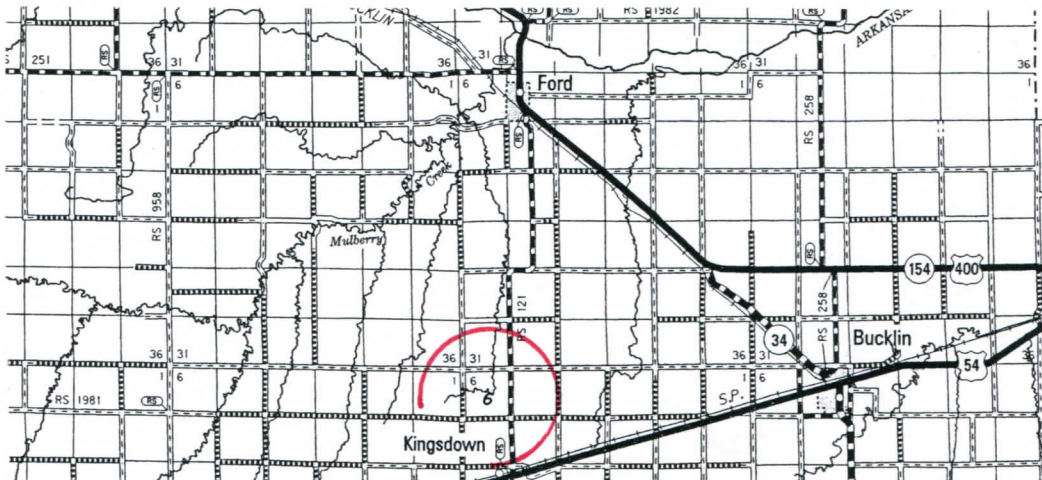

\* Controlling data is based upon the best maps and photographs available to us and upon a regular section of land containing 640 acres.  
 \* Approximate section lines were determined using the normal standard of care of oilfield surveyors practicing in the state of Kansas. The section corners, which establish the precise section lines, were not necessarily located, and the exact location of the drillsite location in the section is not guaranteed. Therefore, the operator securing this service and accepting this plot and all other parties relying thereon agree to hold Central Kansas Oilfield Services, Inc., its officers and employees harmless from all losses, costs and expenses and said entities released from any liability from incidental or consequential damages.  
 \* Elevations derived from National Geodetic Vertical Datum.

Date March 26, 2018

\* Ingress and egress to location as shown on this plot is per usage only and may not be legally opened for public use. Contact landowner, tenant and county road department for access.

