

AMERICAN OIL, LLC
MCFARLAND LEASE
NE.1/4, SECTION 18, T9S, R21W
GRAHAM COUNTY, KANSAS

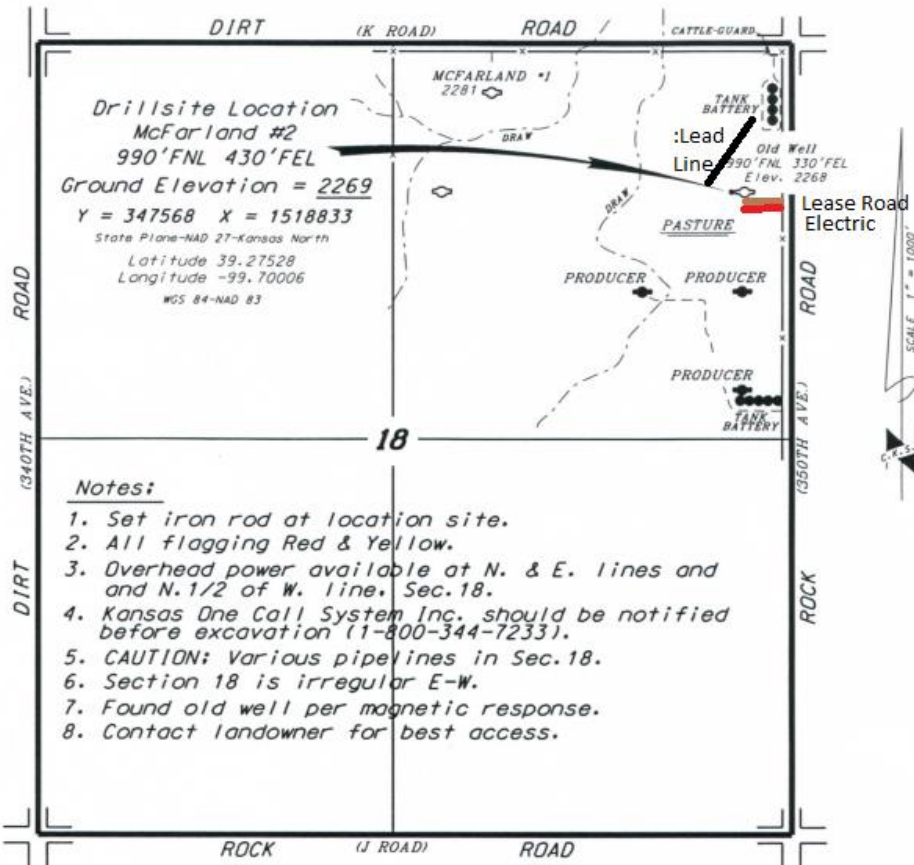

- Notes:**
1. Set iron rod at location site.
 2. All flagging Red & Yellow.
 3. Overhead power available at N. & E. lines and N.1/2 of W. line, Sec.18.
 4. Kansas One Call System Inc. should be notified before excavation (1-800-344-7233).
 5. CAUTION: Various pipelines in Sec.18.
 6. Section 18 is irregular E-W.
 7. Found old well per magnetic response.
 8. Contact landowner for best access.

*Ingress and egress to location as shown on this map is per public use. Contact right-of-way department for public use. Contact road department for access.

SCALE 1" = 1000'

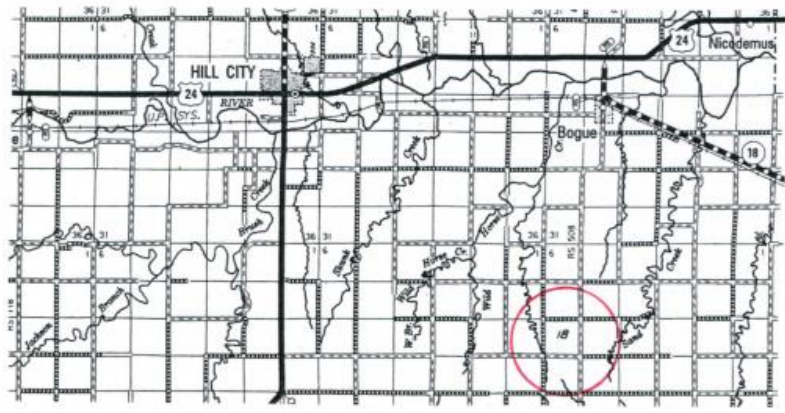

* Controlling data is based upon the best maps and photographs available to us and upon a regular section of land containing 640 acres.
 * Approximate section lines were determined using the normal standard of care of oilfield supervisors.