



07-20s-34w L-999
CRD NO.

00-20s-34w
DMT NO.

PRO-STAKE

LLC

Construction Site Staking

P.O. Box 2324 Garden City, Kansas 67846
Office/Fax: (620) 276-6159 – Cell: (620) 272-1499
burt@prostakellc.com

13745
INVOICE NO.



Palomino Petroleum Inc.
OPERATOR

Scott County, KS
COUNTY

Arrowhead #1
LEASE NAME

718' FSL - 335' FWL
LOCATION SPOT

3057.3'
GR ELEVATION

38.295772365
NAD 83 LAT

101.069818900
NAD 83 LONG

22 **20s** **34w**
Sec. **Twp.** **Rng.**

SCALE: 1" = 1000'
DATE STAKED: April 4th, 2018
MEASURED BY: Bryen M.
DRAWN BY: Bryen M.
AUTHORIZED BY: Nick G.
DATE REVISED:



LEGEND

- ⊙ irr. well
- ⊕ water hydrant
- ⊙ tank battery
- ⊙ staked loc.
- ⊗ prod. well / aband. well
- house
- building
- G— gas line
- W— water line
- E— transmission powerline
- 3 phase powerline
- * * * single phase powerline
- x-x-x-x fence
- ▬ gravel / sand rd.
- ▬ gravel trail / lease rd.
- ▬ dirt rd.
- ▬ dirt trail / lease rd.
- ▬ Hwy / blacktop rd.

DIRECTIONS: From the South side of Modoc, KS at the intersection of Hwy 96 & Modoc Ln – Now go 0.5 mile East on Hwy 96 – Now go 13 miles South on Cherokee Rd to the SW corner of section 22-20s-34w and flagged gate – Now go approx. 800' NE through pasture into staked location
Final ingress must be verified with landowner or operator.

*This drawing does not constitute a monumented survey or a land survey plat.
This drawing is for construction purposes only.*

LANDOWNER/CONTACT: Oran Tankersley – (620)874-0274

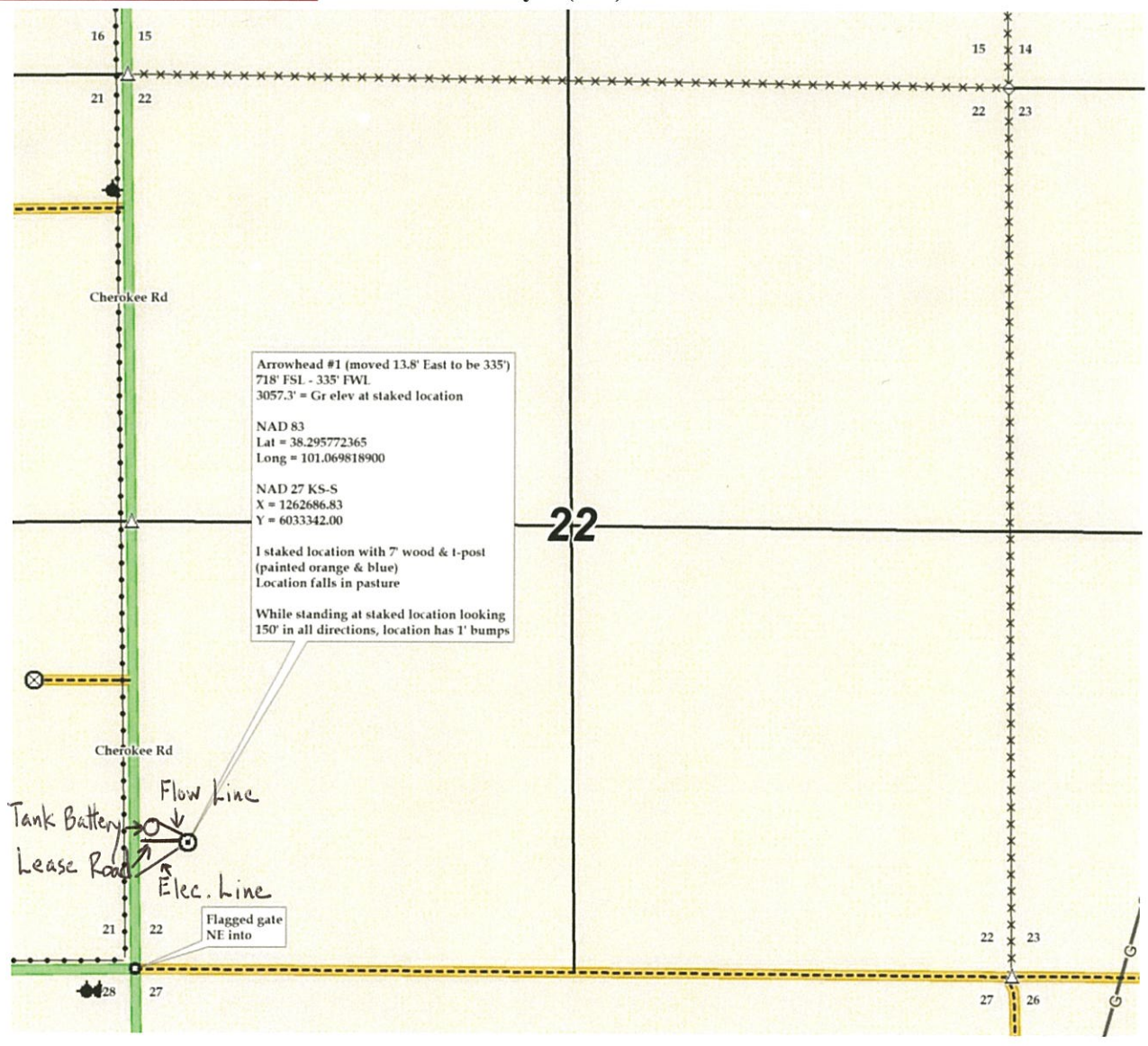



07-20s-34w L-999
CRD NO.

00-20s-34w
DMT NO.

PRO-STAKE

LLC

Construction Site Staking

13745

INVOICE NO.



P.O. Box 2324 Garden City, Kansas 67846
Office/Fax: (620) 276-6159 – Cell: (620) 272-1499
burt@prostakellc.com

Palomino Petroleum Inc.
OPERATOR

Scott County, KS
COUNTY

Arrowhead #1
LEASE NAME

718' FSL - 335' FWL
LOCATION SPOT

3057.3'
GR ELEVATION

38.295772365
NAD 83 LAT

101.069818900
NAD 83 LONG

22 **20s** **34w**
Sec. **Twp.** **Rng.**

SCALE: 1" = 1000'
DATE STAKED: April 4th, 2018
MEASURED BY: Bryen M.
DRAWN BY: Bryen M.
AUTHORIZED BY: Nick G.
DATE REVISED:



LEGEND

- ⊙ irr. well
- ⊕ water hydrant
- ⊕ tank battery
- ⊙ staked loc.
- ⊗ prod. well/aband. well
- house
- building
- G— gas line
- W— water line
- E— transmission powerline
- 3 phase powerline
- * * single phase powerline
- x-x-x- fence
- ▬ gravel/sand rd.
- ▬ gravel trail/lease rd.
- ▬ dirt rd.
- ▬ dirt trail/lease rd.
- ▬ Hwy/blacktop rd.

DIRECTIONS: From the South side of Modoc, KS at the intersection of Hwy 96 & Modoc Ln – Now go 0.5 mile East on Hwy 96 – Now go 13 miles South on Cherokee Rd to the SW corner of section 22-20s-34w and flagged gate – Now go approx. 800' NE through pasture into staked location
Final ingress must be verified with landowner or operator.

*This drawing does not constitute a monumented survey or a land survey plat.
This drawing is for construction purposes only.*

LANDOWNER/CONTACT: Oran Tankersley – (620)874-0274

