



00-16s-36w-999  
CRD NO.

00-16s-36w  
DMT NO.

# PRO-STAKE

LLC

Construction Site Staking

P.O. Box 2324 Garden City, Kansas 67846  
Office/Fax: (620) 276-6159 – Cell: (620) 272-1499  
burt@prostakellc.com

13756  
INVOICE NO.



**Palomino Petroleum, Inc.**  
OPERATOR

**Wichita County, KS**  
COUNTY

**C&N Enterprises #1**  
LEASE NAME

**1682' FSL - 1253' FWL**  
LOCATION SPOT

**3267.1'**  
GR ELEVATION

**38.646646003**  
NAD 83 LAT

**101.271229177**  
NAD 83 LONG

**23**      **16s**      **36w**  
**Sec.**      **Twp.**      **Rng.**

**SCALE:** 1" = 1000'  
**DATE STAKED:** April 10<sup>th</sup>, 2018  
**MEASURED BY:** Pierce R.  
**DRAWN BY:** Pierce R.  
**AUTHORIZED BY:** Nick G.  
**DATE REVISED:**



### LEGEND

- ⊙ irr. well
- ⊕ water hydrant
- ⊙ tank battery
- ⊙ staked loc.
- ⊗ prod. well / aband. well
- house
- building
- G— gas line
- W— water line
- E— transmission powerline
- 3 phase powerline
- \* \* \* single phase powerline
- x—x—x— fence
- ▬ gravel / sand rd.
- ▬ gravel trail / lease rd.
- ▬ dirt rd.
- ▬ dirt trail / lease rd.
- ▬ Hwy / blacktop rd.

**DIRECTIONS:** From the center of Leoti, KS at the intersection of Hwy. 25 & Hwy. 96 – Now go 12.2 miles North on Hwy. 25 – Now go 5 miles East on Rd. D to the NW corner of section 23-16s-36w – Now go approx. 0.7 mile South on 17 Rd. to ingress stake East into – Now go approx. 0.2 miles East through corn stubble into staked location

**Final ingress must be verified with landowner or operator.**  
*This drawing does not constitute a monumented survey or a land survey plat.*  
*This drawing is for construction purposes only.*

**LANDOWNER/CONTACT:** Landon Koehn: 620-874-4454 (farmer) Mark Callendar: 620-397-3691 (farm manager)

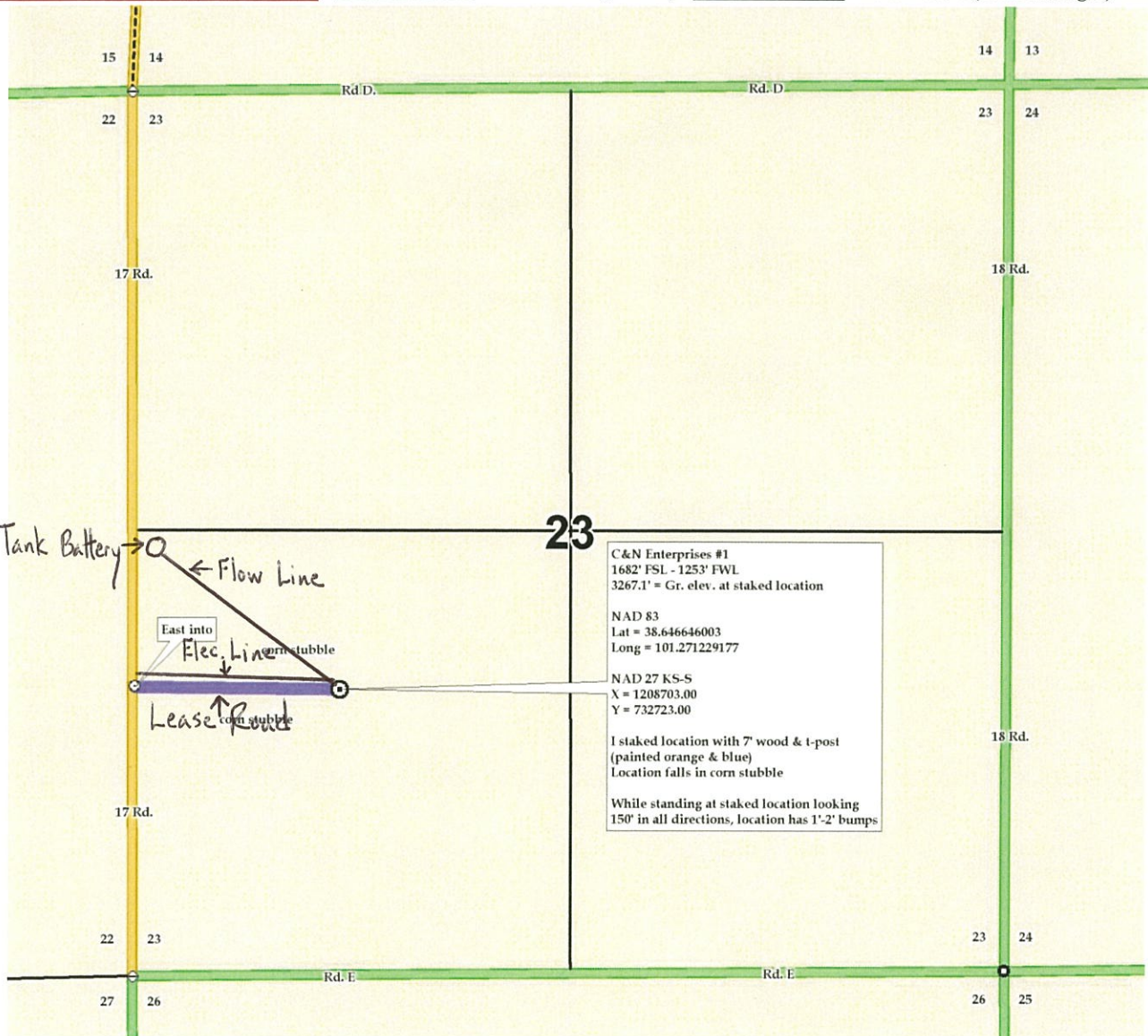



00-16s-36w-999  
CRD NO.

00-16s-36w  
DMT NO.

# PRO-STAKE

LLC

Construction Site Staking

P.O. Box 2324 Garden City, Kansas 67846  
Office/Fax: (620) 276-6159 – Cell: (620) 272-1499  
burt@prostakellc.com

13756  
INVOICE NO.



**Palomino Petroleum, Inc.**  
OPERATOR

**Wichita County, KS**  
COUNTY

**C&N Enterprises #1**  
LEASE NAME

**1682' FSL - 1253' FWL**  
LOCATION SPOT

**3267.1'**  
GR ELEVATION

**38.646646003**  
NAD 83 LAT

**101.271229177**  
NAD 83 LONG

**23**      **16s**      **36w**  
**Sec.**      **Twp.**      **Rng.**

**SCALE:** 1" = 1000'  
**DATE STAKED:** April 10<sup>th</sup>, 2018  
**MEASURED BY:** Pierce R.  
**DRAWN BY:** Pierce R.  
**AUTHORIZED BY:** Nick G.  
**DATE REVISED:**



### LEGEND

- ⊙ irr. well
- ⊕ water hydrant
- ⊕ tank battery
- ⊙ staked loc.
- ⊗ prod. well/aband. well
- house
- building
- G— gas line
- W— water line
- E— transmission powerline
- 3 phase powerline
- \* \* \* single phase powerline
- x—x—x— fence
- ▬▬▬ gravel/sand rd.
- ▬▬▬ gravel trail/lease rd.
- ▬▬▬ dirt rd.
- ▬▬▬ dirt trail/lease rd.
- ▬▬▬ Hwy/blacktop rd.

**DIRECTIONS:** From the center of Leoti, KS at the intersection of Hwy. 25 & Hwy. 96 – Now go 12.2 miles North on Hwy. 25 – Now go 5 miles East on Rd. D to the NW corner of section 23-16s-36w – Now go approx. 0.7 mile South on 17 Rd. to ingress stake East into – Now go approx. 0.2 miles East through corn stubble into staked location

**Final ingress must be verified with landowner or operator.**  
*This drawing does not constitute a monumented survey or a land survey plat.*  
*This drawing is for construction purposes only.*

**LANDOWNER/CONTACT:** Landon Koehn: 620-874-4454 (farmer) Mark Callendar: 620-397-3691 (farm manager)

