

MCCOY PETROLEUM CORPORATION
 WHITAKER TRUST LEASE
 NE.1/4, SECTION 27, T29S, R31W
 HASKELL COUNTY, KANSAS

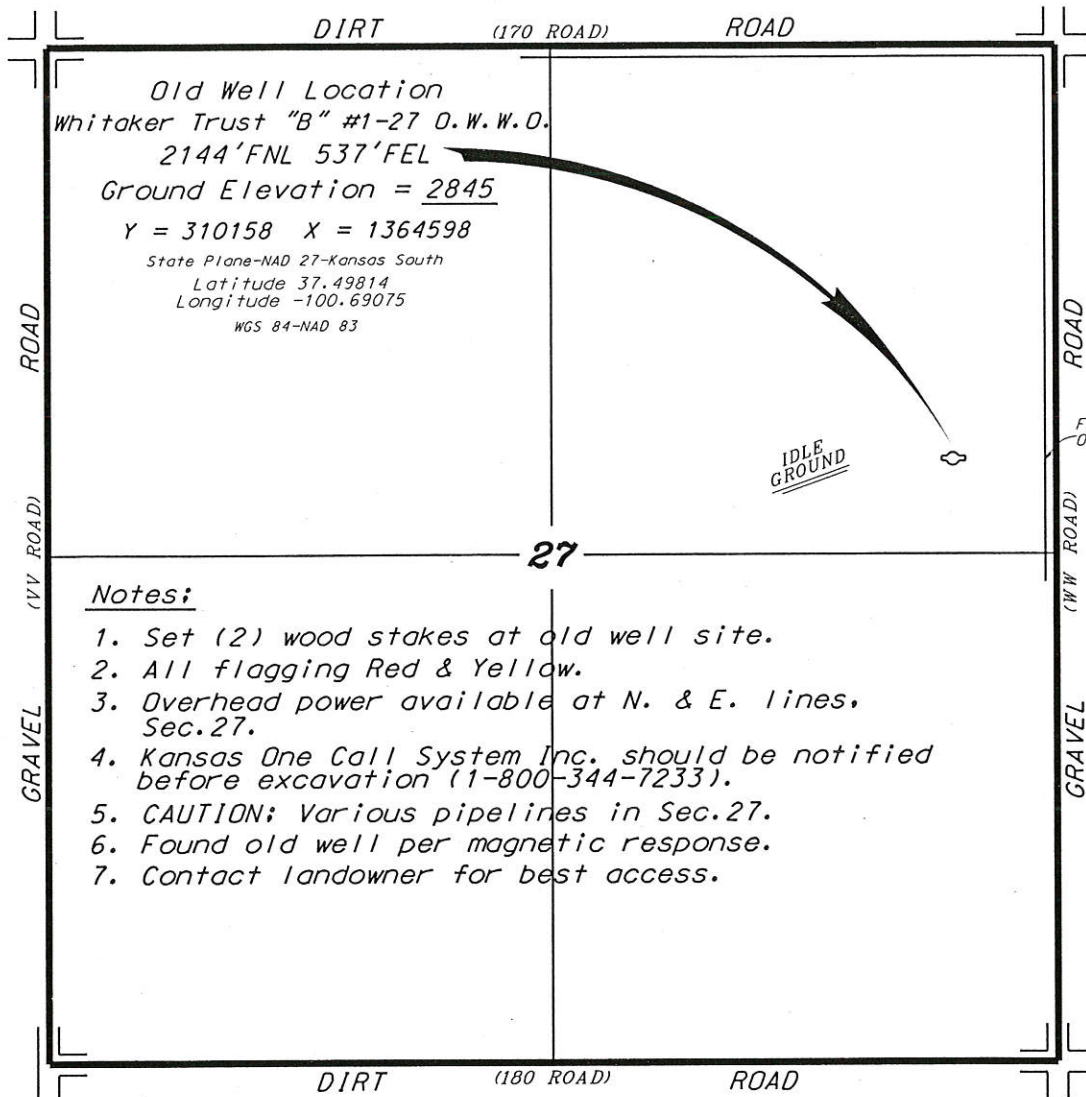

*Ingress and egress to location as shown on this plot is per usage only and may not be legally opened for public use. Contact landowner, tenant and county road department for access.

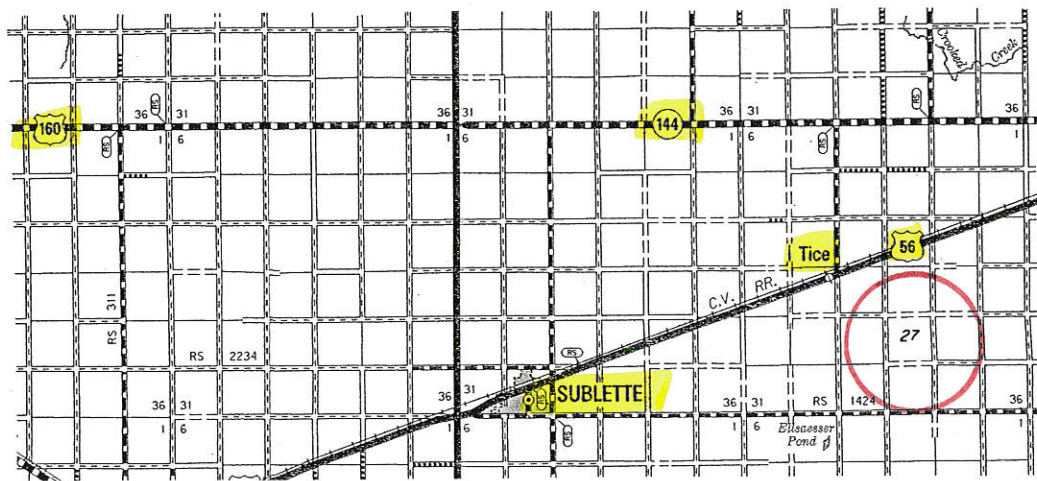

* Controlling data is based upon the best maps and photographs available to us and upon a regular section of land containing 640 acres.
 * Approximate section lines were determined using the normal standard of care of oilfield surveyors practicing in the state of Kansas. The section corners, which establish the precise section lines, were not necessarily located, and the exact location of the drillsite location in the section is not guaranteed. Therefore, the operator securing this service and accepting this plot and all other parties relying thereon agree to hold Central Kansas Oilfield Services, Inc., its officers and employees harmless from all losses, costs and expenses and said entities released from any liability from incidental or consequential damages.
 * Elevations derived from National Geodetic Vertical Datum.

Date August 7, 2019

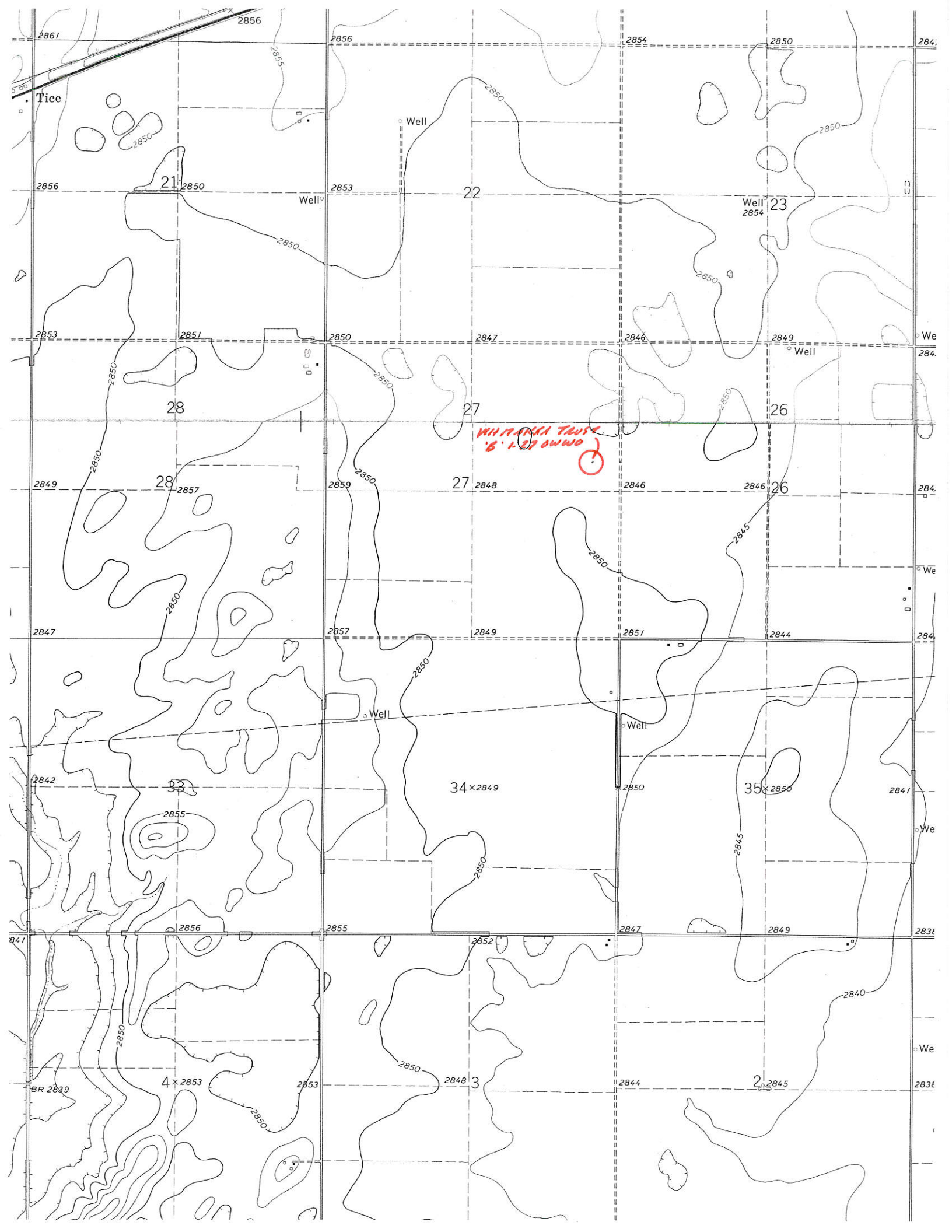

2861

2856

2856

2854

2850

284

Tice

Well

2856

21

2850

Well

2853

22

Well

2854

23

2853

2851

2850

2847

2846

2849

We

Well

28

27

26

WHITMAN TAUSE
5.1.07 ONWD

2849

28

2857

2859

27

2848

2846

2846

26

284

2847

2857

2849

2851

2844

284

Well

Well

2842

33

34 x 2849

35

2841

2841

2856

2855

2852

2847

2849

2834

BR 2839

4 x 2853

2853

2848

3

2844

2

2845

2834