

KANSAS CORPORATION COMMISSION
OIL & GAS CONSERVATION DIVISION

Form ACO-4
Form must be typed
March 2009

APPLICATION FOR COMMINGLING OF PRODUCTION (K.A.R. 82-3-123) OR FLUIDS (K.A.R. 82-3-123a) *Commingling ID #* _____

OPERATOR: License # _____ API No. 15 - _____
Name: _____ Spot Description: _____
Address 1: _____ - - - - - Sec. _____ Twp. _____ S. R. _____ East West
Address 2: _____ Feet from North / South Line of Section
City: _____ State: _____ Zip: _____ + _____ Feet from East / West Line of Section
Contact Person: _____ County: _____
Phone: (_____) _____ Lease Name: _____ Well #: _____

1. Name and upper and lower limit of each production interval to be commingled:
Formation: _____ (Perfs): _____
Formation: _____ (Perfs): _____
Formation: _____ (Perfs): _____
Formation: _____ (Perfs): _____
Formation: _____ (Perfs): _____

2. Estimated amount of fluid production to be commingled from each interval:
Formation: _____ BOPD: _____ MCFPD: _____ BWPD: _____
Formation: _____ BOPD: _____ MCFPD: _____ BWPD: _____
Formation: _____ BOPD: _____ MCFPD: _____ BWPD: _____
Formation: _____ BOPD: _____ MCFPD: _____ BWPD: _____
Formation: _____ BOPD: _____ MCFPD: _____ BWPD: _____

3. Plat map showing the location of the subject well, all other wells on the subject lease, and all wells on offsetting leases within a 1/2 mile radius of the subject well, and for each well the names and addresses of the lessee of record or operator.

4. Signed certificate showing service of the application and affidavit of publication as required in K.A.R. 82-3-135a.

For Commingling of PRODUCTION ONLY, include the following:

- 5. Wireline log of subject well. Previously Filed with ACO-1: Yes No
- 6. Complete Form ACO-1 (*Well Completion form*) for the subject well.

For Commingling of FLUIDS ONLY, include the following:

- 7. Well construction diagram of subject well.
- 8. Any available water chemistry data demonstrating the compatibility of the fluids to be commingled.

AFFIDAVIT: I am the affiant and hereby certify that to the best of my current information, knowledge and personal belief, this request for commingling is true and proper and I have no information or knowledge, which is inconsistent with the information supplied in this application.

Submitted Electronically

KCC Office Use Only
 Denied Approved
15-Day Periods Ends: _____
Approved By: _____ Date: _____

Protests may be filed by any party having a valid interest in the application. Protests must be in writing and comply with K.A.R. 82-3-135b and must be filed within 15 days of publication of the notice of application.



CONFIDENTIAL

WELL COMPLETION FORM

Form Must Be Typed
Form must be Signed
All blanks must be Filled

WELL HISTORY - DESCRIPTION OF WELL & LEASE

OPERATOR: License # 3553
Name: Citation Oil & Gas Corp.
Address 1: 14077 Cutten Rd
Address 2: PO BOX 690688
City: HOUSTON State: TX Zip: 77269 + 0688
Contact Person: Kimberly Moorhead
Phone: (281) 891-1000
CONTRACTOR: License # 5929
Name: Duke Drilling Co., Inc.
Wellsite Geologist: Ed Glassman
Purchaser: _____

Designate Type of Completion:

- New Well Re-Entry Workover
- Oil WSW SWD SIOW
 Gas D&A ENHR SIGW
 OG GSW Temp. Abd.
 CM (Coal Bed Methane)
 Cathodic Other (Core, Expl., etc.): _____

If Workover/Re-entry: Old Well Info as follows:

Operator: _____
Well Name: _____
Original Comp. Date: _____ Original Total Depth: _____
 Deepening Re-perf. Conv. to ENHR Conv. to SWD
 Conv. to GSW
 Plug Back: _____ Plug Back Total Depth
 Commingled Permit #: _____
 Dual Completion Permit #: _____
 SWD Permit #: _____
 ENHR Permit #: _____
 GSW Permit #: _____
2/18/2012 2/21/2012 4/10/2012
Spud Date or Date Reached TD Completion Date or
Recompletion Date Recompletion Date

API No. 15 - 15-051-26237-00-00

Spot Description: _____
SE SW SE SW Sec. 1 Twp. 13 S. R. 16 East West
202 Feet from North / South Line of Section
3457 Feet from East / West Line of Section

Footages Calculated from Nearest Outside Section Corner:

- NE NW SE SW

County: Ellis

Lease Name: Schmitt Well #: 8-10

Field Name: Fairport

Producing Formation: LKC

Elevation: Ground: 1937 Kelly Bushing: 1947

Total Depth: 3447 Plug Back Total Depth: 3447

Amount of Surface Pipe Set and Cemented at: 0 Feet

Multiple Stage Cementing Collar Used? Yes No

If yes, show depth set: _____ Feet

If Alternate II completion, cement circulated from: _____

feet depth to: _____ w/ _____ sx cmt.

Drilling Fluid Management Plan

(Data must be collected from the Reserve Pit)

Chloride content: 48400 ppm Fluid volume: 750 bbls

Dewatering method used: Hauled to Disposal

Location of fluid disposal if hauled offsite:

Operator Name: Citation Oil and Gas Corp

Lease Name: Schmitt License #: 3553

Quarter NE Sec. 13 Twp. 13 S. R. 16 East West

County: Ellis Permit #: 20110606

AFFIDAVIT

I am the affiant and I hereby certify that all requirements of the statutes, rules and regulations promulgated to regulate the oil and gas industry have been fully complied with and the statements herein are complete and correct to the best of my knowledge.

Submitted Electronically

KCC Office Use ONLY

- Letter of Confidentiality Received
Date: 04/26/2012
 Confidential Release Date: _____
 Wireline Log Received
 Geologist Report Received
 UIC Distribution
ALT I II III Approved by: NAOMI JAMES Date: 05/01/2012



1079645

Operator Name: Citation Oil & Gas Corp. Lease Name: Schmitt Well #: 8-10

Sec. 1 Twp. 13 S. R. 16 East West County: Ellis

INSTRUCTIONS: Show important tops and base of formations penetrated. Detail all cores. Report all final copies of drill stems tests giving interval tested, time tool open and closed, flowing and shut-in pressures, whether shut-in pressure reached static level, hydrostatic pressures, bottom hole temperature, fluid recovery, and flow rates if gas to surface test, along with final chart(s). Attach extra sheet if more space is needed. Attach complete copy of all Electric Wire-line Logs surveyed. Attach final geological well site report.

Drill Stem Tests Taken <input type="checkbox"/> Yes <input checked="" type="checkbox"/> No <i>(Attach Additional Sheets)</i> Samples Sent to Geological Survey <input type="checkbox"/> Yes <input checked="" type="checkbox"/> No Cores Taken <input type="checkbox"/> Yes <input checked="" type="checkbox"/> No Electric Log Run <input checked="" type="checkbox"/> Yes <input type="checkbox"/> No Electric Log Submitted Electronically <input checked="" type="checkbox"/> Yes <input type="checkbox"/> No <i>(If no, Submit Copy)</i> List All E. Logs Run: Attached	<input type="checkbox"/> Log Formation (Top), Depth and Datum <input type="checkbox"/> Sample Name Top Datum Attached Attached Attached
---	---

CASING RECORD <input checked="" type="checkbox"/> New <input type="checkbox"/> Used							
Report all strings set-conductor, surface, intermediate, production, etc.							
Purpose of String	Size Hole Drilled	Size Casing Set (In O.D.)	Weight Lbs. / Ft.	Setting Depth	Type of Cement	# Sacks Used	Type and Percent Additives
Surface Casing	12.25	8.625	24	1017	C	500	
Production Casing	7.875	5.5	15.5	3447	C	200	

ADDITIONAL CEMENTING / SQUEEZE RECORD				
Purpose:	Depth Top Bottom	Type of Cement	# Sacks Used	Type and Percent Additives
<input checked="" type="checkbox"/> Perforate				
<input type="checkbox"/> Protect Casing	3080-3130	C	250	250sxs common cmt w/ 2% CC, sqzd to 1000psi
<input type="checkbox"/> Plug Back TD				
<input type="checkbox"/> Plug Off Zone	3080-3090	A	100	100SXS CLASS A CMT W/ 2% CC

Shots Per Foot	PERFORATION RECORD - Bridge Plugs Set/Type Specify Footage of Each Interval Perforated	Acid, Fracture, Shot, Cement Squeeze Record <i>(Amount and Kind of Material Used)</i>	Depth
3	LKC FU (3242-47), LKC G (3288-92), LKC H (3310-12)	1650 gals 15% HCL w/ 50 bs. Flush w/ 19.7 bbls LW.	3242-3312
3	LKC A (3080-90), LKC B (3105-14), LKC C (3122-30)	4050gals 15% HCL w/ 122 bs. Flush w/ 18.1bbl LW Sqzd w/ 250sxs common cmt.	3080-3130
3	LKC A (3080-90)	750gals 15% HCL. Flushed w/ 18.1bbls LW. Sqzd w/ 100sxs class A cmt.	3080-3090
3	LKC A (3080-90)	1000gals 15% HCl. Flushed w/ 19bbls LW	3080-3090

TUBING RECORD: Size: <u>2 7/8</u> Set At: <u>3342</u> Packer At: _____		Liner Run: <input type="checkbox"/> Yes <input checked="" type="checkbox"/> No
Date of First, Resumed Production, SWD or ENHR. <u>4/10/2012</u>		Producing Method: <input type="checkbox"/> Flowing <input checked="" type="checkbox"/> Pumping <input type="checkbox"/> Gas Lift <input type="checkbox"/> Other (Explain) _____
Estimated Production Per 24 Hours	Oil Bbls. <u>6</u>	Gas Mcf <u>0</u> Water Bbls. <u>168</u> Gas-Oil Ratio <u>0</u> Gravity _____

DISPOSITION OF GAS: <input type="checkbox"/> Vented <input type="checkbox"/> Sold <input type="checkbox"/> Used on Lease <i>(If vented, Submit ACO-18.)</i>	METHOD OF COMPLETION: <input type="checkbox"/> Open Hole <input checked="" type="checkbox"/> Perf. <input type="checkbox"/> Dually Comp. <input type="checkbox"/> Commingled <i>(Submit ACO-5)</i> <i>(Submit ACO-4)</i> <input type="checkbox"/> Other (Specify) _____	PRODUCTION INTERVAL: <u>LKC A, LKC FU, LKC G, LKC H</u>
---	--	--

Form	ACO1 - Well Completion
Operator	Citation Oil & Gas Corp.
Well Name	Schmitt 8-10
Doc ID	1079645

All Electric Logs Run

Induction
Mirco
Density
Sonic
CBL

Form	ACO1 - Well Completion
Operator	Citation Oil & Gas Corp.
Well Name	Schmitt 8-10
Doc ID	1079645

Tops

Name	Top	Datum
Stone Corral	1018	
Hutchinson Salt	1356	
Topeka	2807	
Heebner	3026	
Toronto	3045	
Lansing	3079	
Marmaton	3340	
Arbuckle	3341	

QUALITY OILWELL CEMENTING, INC.

Federal Tax I.D.# 20-2886107

Phone 785-483-2025
Cell 785-324-1041

Home Office P.O. Box 32 Russell, KS 67665

No. 460

Date	Sec.	Twp.	Range	County	State	On Location	Finish
2-18-12				Ellis	Kansas		3:45PM
Lease <i>Schmitt</i>	Well No. <i>8-10</i>		Location <i>Goodman 112 5th Winto</i>				
Contractor <i>Duke Drilling Rig</i>	Owner			To Quality Oilwell Cementing, Inc.			
Type Job <i>Surface</i>	You are hereby requested to rent cementing equipment and furnish cementer and helper to assist owner or contractor to do work as listed.						
Hole Size <i>6 7/8</i>	T.D. <i>1019</i>		Charge To <i>Citation Oil & Gas</i>				
Csg. <i>8 5/8 246</i>	Depth <i>1017</i>		Street				
Tbg. Size	Depth		City				
Tool	Depth		State				
Cement Left in Csg. <i>60.94</i>	Shoe Joint <i>60.94</i>		The above was done to satisfaction and supervision of owner agent or contractor.				
Meas Line	Displace <i>60 3/4 261</i>		Cement Amount Ordered <i>500 Common</i>				
EQUIPMENT				<i>300 2862</i>			
Pumptrk <i>5</i>	No.	Cementer <i>Steve</i>	Common <i>500</i>				
Bulktrk <i>13</i>	No.	Helper <i>Steve</i>	Poz. Mix				
Bulktrk	No.	Driver <i>Rich</i>	Gel. <i>9</i>				
JOB SERVICES & REMARKS				Calcium <i>18</i>			
Remarks:				Hulls			
Rat Hole				Salt			
Mouse Hole				Flowseal			
Centralizers				Kol-Seal			
Baskets				Mud CLR 48			
D/V or Port Collar				CFL-117 or CD110 CAF 38			
				Sand			
<i>Cement did Circulate</i>				Handling <i>527</i>			
				Mileage			
FLOAT EQUIPMENT							
				Guide Shoe <i>Ball</i>			
				Centralizer <i>12</i>			
				Baskets			
				AFU Inserts			
				Float Shoe			
				Latch Down			
				<i>8 5/8 Rubber Plug</i>			
				<i>2 Limit Clamps</i>			
				Pumptrk Charge <i>Long Surface</i>			
				Mileage <i>15</i>			
X Signature <i>[Signature]</i> Signature <i>[Signature]</i>				Tax			
				Discount			
				Total Charge			

QUALITY OILWELL CEMENTING, INC.

Federal Tax I.D.# 20-2886107

Phone 785-483-2025

Home Office P.O. Box 32 Russell, KS 67665

No. 464

Cell 785-324-1041

Date	2-22-12	Sec.	Twp.	Range	County	State	On Location	Finish
Lease	Schmitt	Well No.	8-10	Location		Graham 1/2 Sec W 1/2		9:30 PM
Contractor	Duke Drilling Rig 2	Owner		To Quality Oilwell Cementing, Inc.				
Type Job	Longstring	You are hereby requested to rent cementing equipment and furnish cementer and helper to assist owner or contractor to do work as listed.						
Hole Size	17 7/8	T.D.	3450	Charge To				
Csg.	5 1/2 15 1/2	Depth	3447	Citation Oil & Gas				
Tbg. Size		Depth		Street				
Tool		Depth		City State				
Cement Left in Csg.	57.91	Shoe Joint	57.91	The above was done to satisfaction and supervision of owner agent or contractor.				
Meas Line		Displace	80 3/4 Bbl	Cement Amount Ordered				

EQUIPMENT

Pumptrk	5	No.	Cementer	Stone	200 Cement
			Helper		100 Salt
Bulktrk	8	No.	Driver	David	500 Gal Mud Clear-48
			Driver		Common 200
Bulktrk		No.	Driver	Michael	Poz. Mix
			Driver		Gel. 4

JOB SERVICES & REMARKS

Remarks:	Hulls
Rat Hole	30" Salt 1017
Mouse Hole	Flowseal 50#
Centralizers	1 1/2 2 2 1/2 3 4 7 10 13 16 19 22
Baskets	3 11
D/V or Port Collar	30" Rat Hole
	Kot Seal
	Mud CLR 48 500 gal
	CFL-117 or CD110 CAF 38
	Sand
	Handling 221
	Mileage

FLOAT EQUIPMENT

Guide Shoe	2 Limit Clamp
Centralizer	12
Baskets	2
AFU Inserts	
Float Shoe	1
Latch Down	1

Pumptrk Charge	prod Long String
Mileage	15
Tax	
Discount	
Total Charge	

X Signature

[Handwritten Signature]

LEGAL PROOF OF PUBLICATION

Account #	Ad Number	Identification	PO	Amount	Cols	Lines
516230	0003653697	BEFORE THE STATE CORPORATION COMMIS		\$355.20	2	30

Attention: Sharon Ward
 CITATION OIL & GAS CORP.
 PO BOX 690688
 HOUSTON, TX 772690688

In The STATE OF KANSAS
 In and for the County of Sedgwick
 AFFIDAVIT OF PUBLICATION

1 Insertions

Beginning issue of: 05/09/2018

Ending issue of: 05/09/2018

STATE OF KANSAS)

.SS

County of Sedgwick)

**BEFORE THE STATE CORPORATION
 COMMISSION OF THE STATE OF KANSAS
 NOTICE OF FILING APPLICATION**

RE: Citation Oil & Gas Corp. -- Application for a permit to authorize the downhole commingling of the Topeka C, D and Toronto zones in the Schmitt 8-10 well located in Ellis County, Kansas.

TO: All Oil and Gas Producers, Unleased Mineral Interest Owners, Landowners, and all persons whomsoever concerned.

You, and each of you, are hereby notified that Citation Oil & Gas Corp. has filed an application to commence the downhole commingling of the Topeka C, D and Toronto Formations in the Schmitt 8-10 well, located in the SE SW SE SW of Section 1, Township 13 South, Range 16 West, Ellis County, Kansas.

Any persons who object to or protest this application shall be required to file their objections or protests with the Conservation Division of the State Corporation Commission of the State of Kansas within fifteen (15) days from the date of this publication. These protests shall be filed pursuant to Commission regulations and must state specific reasons why the grant of the application may cause waste, violate correlative rights or pollute the natural resources of the state of Kansas.

All persons interested or concerned shall take notice of the foregoing and shall govern themselves accordingly.

Citation Oil & Gas Corp.
 P. O. Box 690688
 Houston, Texas 77269
 Phone: 281-891-1000

Dale Seiwert, of lawful age, being first duly sworn, deposeth and saith: That he is Record Clerk of The Wichita Eagle, a daily newspaper published in the City of Wichita, County of Sedgwick, State of Kansas, and having a general paid circulation on a daily basis in said County, which said newspaper has been continuously and uninterruptedly published in said County for more than one year prior to the first publication of the notice hereinafter mentioned, and which said newspaper has been entered as second class mail matter at the United States Post Office in Wichita, Kansas, and which said newspaper is not a trade, religious or fraternal publication and that a notice of a true copy is hereto attached was published in the regular and entire Morning issue of said The Wichita Eagle from **5/9/2018** to **05/09/2018**.

I certify (or declare) under the penalty of perjury that the foregoing is true and correct.



(Signature of Principal Clerk)

DATED: 5/9/2018

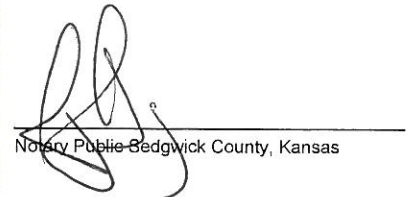

Notary Public Sedgwick County, Kansas

JENNIFER RAE BAILEY
 Notary Public - State of Kansas
 My Appl. Expires 6/1/2021

AFFIDAVIT OF PUBLICATION

State of Kansas, Ellis County, ss:

Mary Karst

being first duly sworn, deposes and says:

That he/she is Advertising Manager of THE HAYS DAILY NEWS, a daily newspaper printed in the State of Kansas, and published in and of general circulation in Ellis County, Kansas, with a general paid circulation on a yearly basis in Ellis County, Kansas, and that said newspaper is not a trade, religious or fraternal publication.

Said newspaper is published daily, except Monday and Saturday, is published at least weekly 50 times a year; has been so published continuously and uninterrupted in said county and state for a period of more than five years prior to the first publication of said notice; and has been admitted at the post office of Hays in said county as second class matter.

That the attached notice is a true copy thereof and was published in the regular and entire issue of said newspaper for one consecutive week, the first publication thereof being made as aforesaid on the 10th day of May, 2018, with subsequent publications being made on the following dates:

_____, 20__ _____, 20__
_____, 20__ _____, 20__
_____, 20__ _____, 20__

Mary Karst

Subscribed and sworn to before me this 10th day of May, 2018 _____.

Robert Weigel

Notary Public

My Appointment expires 12-8-21
Printer's Fee\$ _____
Additional copies\$ _____
Total Fee\$ 59.80

(Published in The Hays Daily News May 10, 2018)

BEFORE THE STATE CORPORATION COMMISSION OF THE STATE OF KANSAS NOTICE OF FILING APPLICATION

RE: Citation Oil & Gas Corp. -- Application for a permit to authorize the downhole commingling of the Topeka C, D and Toronto zones in the Schmitt 8-10 well located in Ellis County, Kansas.

TO: All Oil and Gas Producers, Unleased Mineral Interest Owners, Landowners, and all persons whomever concerned.

You, and each of you, are hereby notified that Citation Oil & Gas Corp. has filed an application to commence the downhole commingling of the Topeka C, D and Toronto Formations in the Schmitt 8-10 well, located in the SE SW SE SW of Section 1, Township 13 South, Range 16 West, Ellis County, Kansas.

Any persons who object to or protest this application shall be required to file their objections or protests with the Conservation Division of the State Corporation Commission of the State of Kansas within fifteen (15) days from the date of this publication. These protests shall be filed pursuant to Commission regulations and must state specific reasons why the grant of the application may cause waste, violate correlative rights or pollute the natural resources of the state of Kansas.

All persons interested or concerned shall take notice of the foregoing and shall govern themselves accordingly.

Citation Oil & Gas Corp.
P.O. Box 690688
Houston, Texas 77269
Phone: 281-891-1000

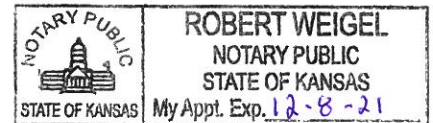

Schmidt 8-10

Surface Ownership

Warren & Lori Davidson
200 W 38th St.
Hays, KS 67601

S/2 SEC 1-13S-16W, ELLIS COUNTY, KS

Citation Oil & Gas Corp.
14077 Cutten Rd.
Houston, TX 770069

N/2 SEC 12-13S-16W, ELLIS COUNTY, KS

Citation Oil & Gas Corp.
14077 Cutten Rd.
Houston, TX 770069

Unleased Mineral Ownership S/2 NW/4 SEC 1-13S-16W, ELLIS COUNTY, KS (TRACT 1):

Virgil D. Wieland
(unable to determine
life status)
1601 SW 33rd
Topeka, KS

Louis L. Mellon and Lucille Mellon,
Trustees of the Mellon Living Trust
dated July 6, 1988 and their successors

**415 Maple Avenue
Oakley, KS 67748**

Margery Weir
1388 Miller Place
Los Angeles, CA 90069

Hubert Wieland (Unable to determine
life status)
Thomas County, KS

Harry D. Freeze and Lucille V. Freeze
JTROS
807 Robson
Tampa, FL 33604

Robert D. Ekberg Family Revocable
Trust UTD 5/5/2014
680 North Garfield
Colby, KS 67701

Susan Meredith Oakley
6148 South Balsam Way, Apt. 113
Littleton, CO 80123

Terri A. Arnberger
884 County Road N
Levant, KS 67743

Michael L. Dawes
512 S. Evergreen
Chanute, KS 66720

Gary G Washburn
10140 Ricky Rd.
Lincoln, NE 68516

Larry L. Washburn
665 W 5th St.
Colby, KS 67701

William L. Wieland
215 E. Walnut
Colby, KS 67701

Druscilla Washburn
870 Sunset Drive
Colby, KS 67701

George H. Wieland
C/O Antoinetter D Wieland
3286 S Glencoe St
Denver, CO 80222

Judith McCoy
3017 47th Street
Lubbock, TX 79413

Charles F. Wieland
415 Maple Avenue
Oakley, KS 67748

David K. Wieland
403 Converse
Oakley, KS 67748

Denis S. Wieland
15 Cadillac Dr.
Colby, KS 67701

R. Scott Wieland
1270 Lue Street
Colby, KS 67701

Unleased Mineral Ownership E/2 SE/4 SEC 2-13S-16W, ELLIS COUNTY, KS:

Evelyn Dreher Family Trust
2507 N. 86th Place
Scottsdale, AZ 85257

Louis Windholz
1726 Agnes Dr.
Hays, KS 67601

Amelda J. Bieker
483 W. 1st
Russell, KS 67665

Bertha Brown
Box 48
Walker, KS 67674

Arleen Brown
Keeney Village E-6
Wakeeney, KS 67672

Francis Windholz
402 E. 23rd
Hays, KS 67601

Cecil F. Weigel and Ruth M. Weigel
JTROS
P. O. Box 136
Gorham, KS 67640

Kenneth Joseph Windholz
2519 E 20th St
Hays, KS 67601

Carolyn A. Windholz
3010 US HWY 40
Victoria, KS 67671

Unleased Mineral Ownership E/2 NE/4 SEC 11-13S-16W, ELLIS COUNTY, KS:

SMR Investments, LLC
Roger Kisner, Agent
2571 Fairground Rd
Victoria, KS 67671

Geraldine Phyllis Lewis
1103 Valley View Drive
Vermillion, SD 57069

William J. Wegrich
1880 South Balsam
Lakewood, CO 80232

Catherine Ellen Grow
4018 Sunstone Drive
Fort Collins, CO 80525-5619

SCHMIDT 8-10

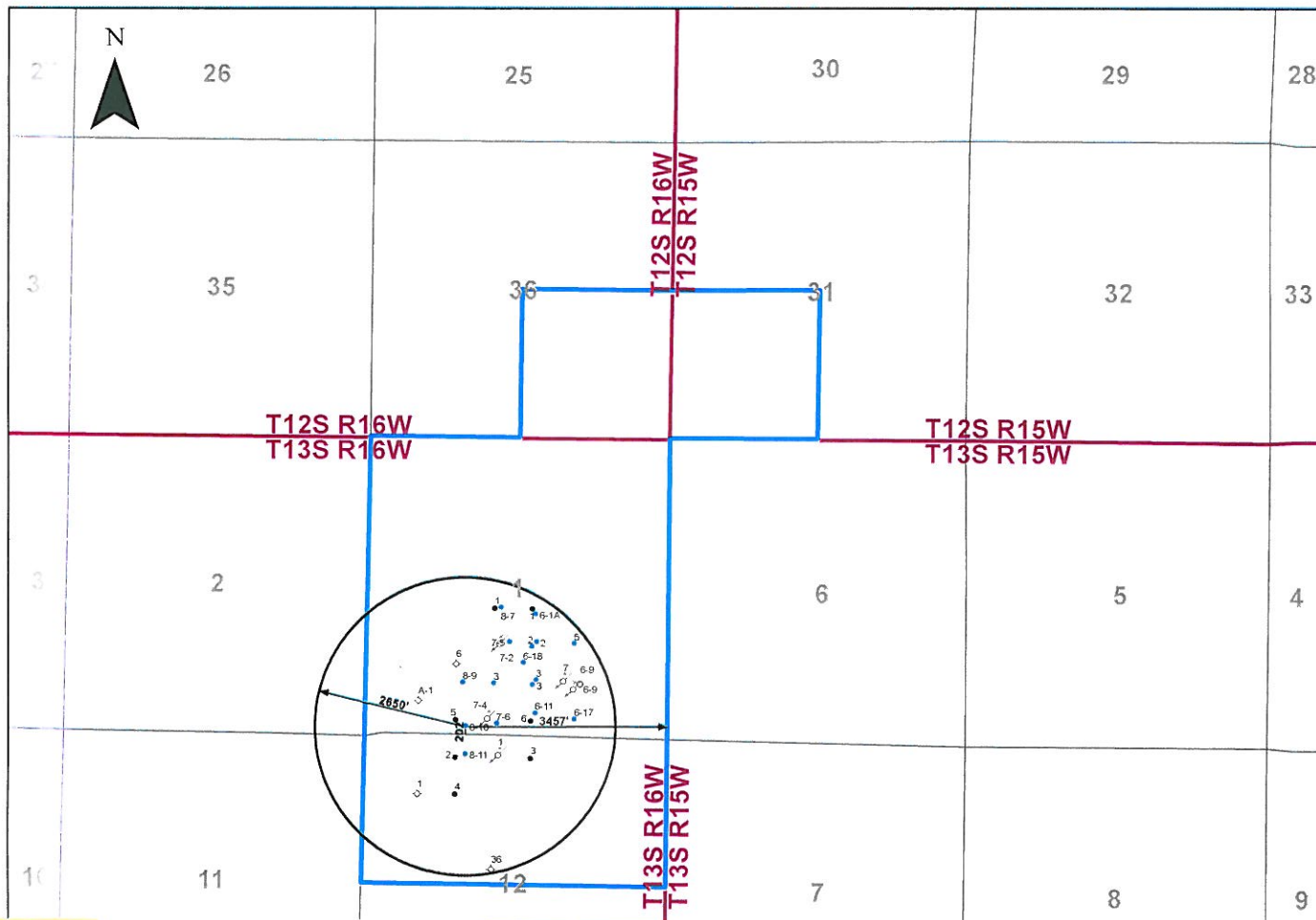

•	OTHER	◆	TA
•	PA	⊙	INJ
•	OIL	⊖	JNK
◇	DRY	○	LOC
◇	GAS	○	SRV
			 WIELAND



Ellis County, KS

Schmidt 8-10
1505126237
202; N 3457' W SEc
S1 T13S R16W

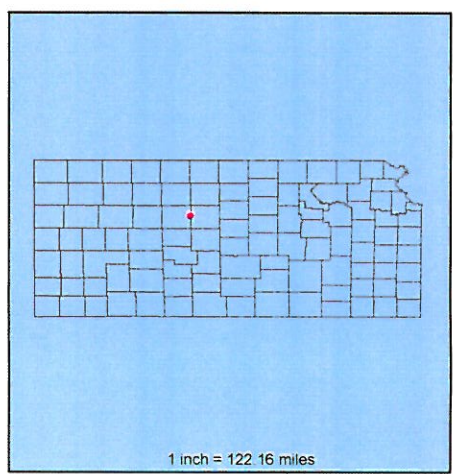

S/2 SEC 1-13S-15W
UNLEASED MINERAL INTEREST OWNERS

- Virgil D Wieland
- Louis-Lucille Mellon
- Margery Weir
- Hurbert Wieland
- Harry D -Lucille Freeze
- Robert D Ekberg Family Trust
- Susan Oakley
- Terr Arnberger
- Michael Dawes
- Gary Washburn
- Larry Washburn
- William Wieland
- Druscilla Washburn
- George H Wieland
- Judith McCoy
- Charles Wieland
- David Wieland
- Denis Wieland
- R Scott Wieland

E/2 SE/4 SEC 2-13S-16W
UNLEASED MINERAL INTEREST OWNERS

- Evelyn Dreher Family Trust
- Louis Windholz
- Amelda J. Bieker
- Bertha Brown
- Arleen Brown
- Francis Windholz
- Cecil F. Weigel and Ruth M. Weigel
- Kenneth Joseph Windholz
- Carolyn A. Windholz

Warren & Lori Davidson - Surface Owner

E/2 NE/4 SEC 11-13S-16W
UNLEASED MINERAL INTEREST OWNERS

- SMR Investments, LLC Roger Kisner, Agent
- Geraldine Phyllis Lewis
- William J. Wegrich
- Catherine Ellen Grow

SCHMIDT 8-10

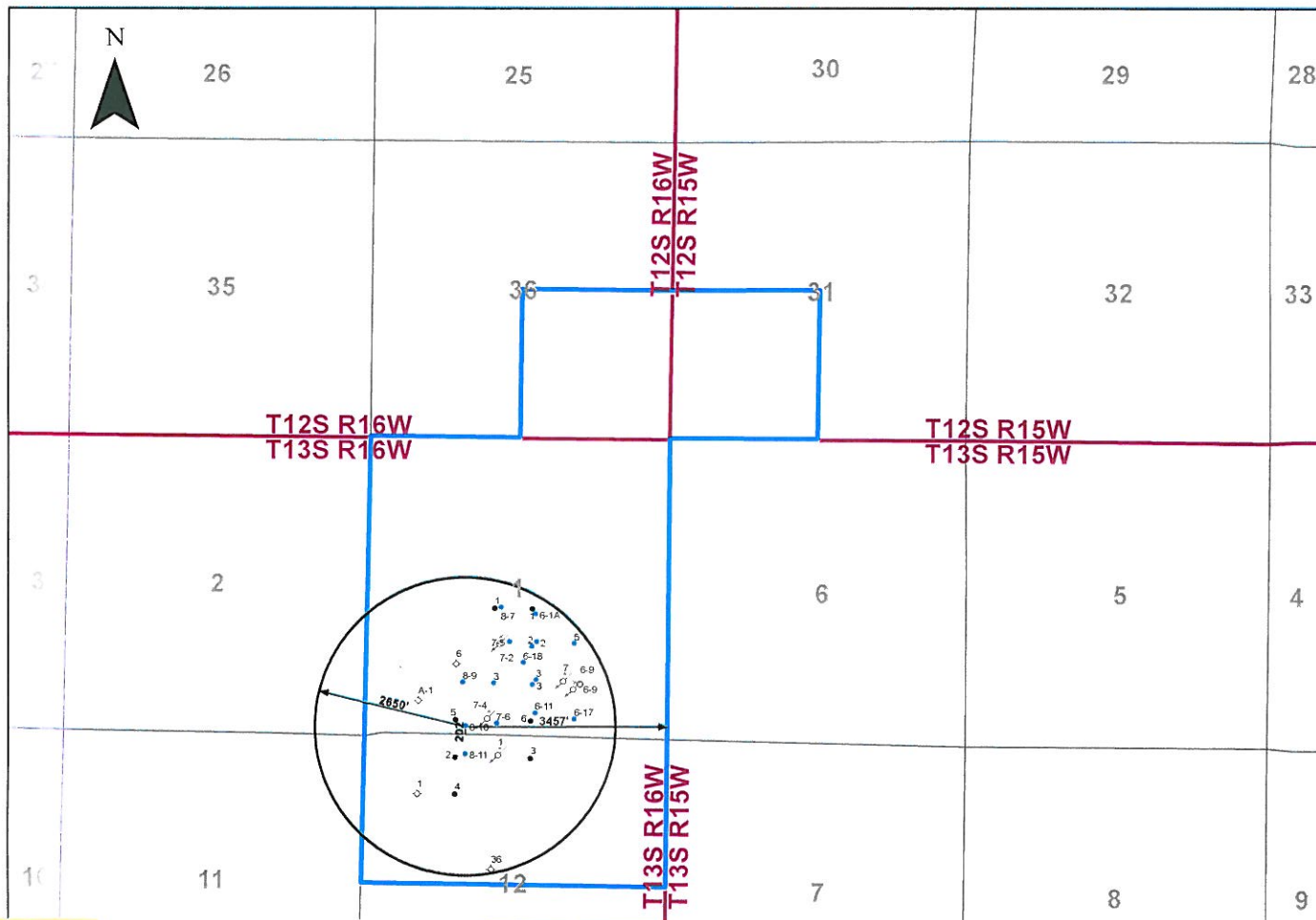

•	OTHER	◆	TA
•	PA	⊙	INJ
•	OIL	⊖	JNK
◇	DRY	○	LOC
◇	GAS	○	SRV
			 WIELAND



Ellis County, KS

Schmidt 8-10
1505126237
202; N 3457' W SEc
S1 T13S R16W

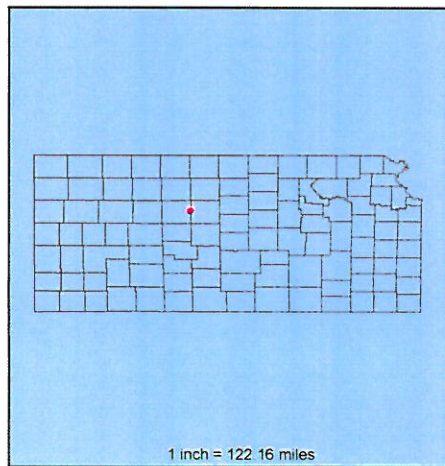

1 inch = 122.16 miles

S/2 SEC 1-13S-15W
UNLEASED MINERAL INTEREST OWNERS

Virgil D Wieland
Louis-Lucille Mellon
Margery Weir
Hurbert Wieland
Harry D -Lucille Freeze
Robert D Ekberg Family Trust
Susan Oakley
Tern Arnberger
Michael Dawes
Gary Washburn
Larry Washburn
William Wieland
Druscilla Washburn
George H Wieland
Judith McCoy
Charles Wieland
David Wieland
Denis Wieland
R Scott Wieland

E/2 SE/4 SEC 2-13S-16W
UNLEASED MINERAL INTEREST OWNERS

Evelyn Dreher Family Trust
Louis Windholz
Amelda J. Bieker
Bertha Brown
Arleen Brown
Francis Windholz
Cecil F. Weigel and Ruth M. Weigel
Kenneth Joseph Windholz
Carolyn A. Windholz

Warren & Lori Davidson - Surface Owner

E/2 NE/4 SEC 11-13S-16W
UNLEASED MINERAL INTEREST OWNERS

SMR Investments, LLC Roger Kisner, Agent
Geraldine Phyllis Lewis
William J. Wegrich
Catherine Ellen Grow

Affidavit of Notice Served

Re: Application for: Commingling
Well Name: Schmitt 8-10 Legal Location: SE SW SE SW Sec 1 T13S R16W

The undersigned hereby certifies that he / she is a duly authorized agent for the applicant, and that on the day 26 of JUNE, 2018, a true and correct copy of the application referenced above was delivered or mailed to the following parties:

Note: A copy of this affidavit must be served as a part of the application.

Name _____ Address (Attach additional sheets if necessary) _____
See Attached

I further attest that notice of the filing of this application was published in the Hays Daily News, the official county publication of Ellis county. A copy of the affidavit of this publication is attached.

Signed this 10 day of MAY, 2018.

Sharon Ward
Applicant or Duly Authorized Agent

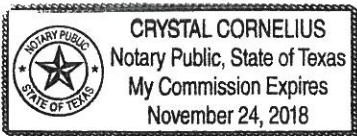

Subscribed and sworn to before me this 26 day of June, 2018.

Crystal Cornelius
Notary Public

My Commission Expires: 11-24-2018

Protests may be filed by any party having a valid interest in the application. Petitions for protests shall be in writing and shall clearly identify the name and address of the protestant and the title of the application. The petition shall include a clear and concise statement of the direct and substantial interest of the protestant in the proceedings, including the manner in which the protestant may be affected, and the nature, extent, character and grounds of the protest. Protestants shall serve the protest upon the applicant by mail or personal service at the same time or before the protestant files the protest with the Conservation Division. Protests must be filed within 30 days of the publication notice of the application.

Schmidt 8-10

Surface Ownership

Warren & Lori Davidson
200 W 38th St.
Hays, KS 67601

S/2 SEC 1-13S-16W, ELLIS COUNTY, KS

Citation Oil & Gas Corp.
14077 Cutten Rd.
Houston, TX 770069

N/2 SEC 12-13S-16W, ELLIS COUNTY, KS

Citation Oil & Gas Corp.
14077 Cutten Rd.
Houston, TX 770069

Unleased Mineral Ownership S/2 NW/4 SEC 1-13S-16W, ELLIS COUNTY, KS (TRACT 1):

Virgil D. Wieland
(unable to determine
life status)
1601 SW 33rd
Topeka, KS

Louis L. Mellon and Lucille Mellon,
Trustees of the Mellon Living Trust
dated July 6, 1988 and their successors

**415 Maple Avenue
Oakley, KS 67748**

Margery Weir
1388 Miller Place
Los Angeles, CA 90069

Hubert Wieland (Unable to determine
life status)
Thomas County, KS

Harry D. Freeze and Lucille V. Freeze
JTROS
807 Robson
Tampa, FL 33604

Robert D. Ekberg Family Revocable
Trust UTD 5/5/2014
680 North Garfield
Colby, KS 67701

Susan Meredith Oakley
6148 South Balsam Way, Apt. 113
Littleton, CO 80123

Terri A. Arnberger
884 County Road N
Levant, KS 67743

Michael L. Dawes
512 S. Evergreen
Chanute, KS 66720

Gary G Washburn
10140 Ricky Rd.
Lincoln, NE 68516

Larry L. Washburn
665 W 5th St.
Colby, KS 67701

William L. Wieland
215 E. Walnut
Colby, KS 67701

Druscilla Washburn
870 Sunset Drive
Colby, KS 67701

George H. Wieland
C/O Antoinetter D Wieland
3286 S Glencoe St
Denver, CO 80222

Judith McCoy
3017 47th Street
Lubbock, TX 79413

Charles F. Wieland
415 Maple Avenue
Oakley, KS 67748

David K. Wieland
403 Converse
Oakley, KS 67748

Denis S. Wieland
15 Cadillac Dr.
Colby, KS 67701

R. Scott Wieland
1270 Lue Street
Colby, KS 67701

Unleased Mineral Ownership E/2 SE/4 SEC 2-13S-16W, ELLIS COUNTY, KS:

Evelyn Dreher Family Trust
2507 N. 86th Place
Scottsdale, AZ 85257

Louis Windholz
1726 Agnes Dr.
Hays, KS 67601

Amelda J. Bieker
483 W. 1st
Russell, KS 67665

Bertha Brown
Box 48
Walker, KS 67674

Arleen Brown
Keeney Village E-6
Wakeeney, KS 67672

Francis Windholz
402 E. 23rd
Hays, KS 67601

Cecil F. Weigel and Ruth M. Weigel
JTROS
P. O. Box 136
Gorham, KS 67640

Kenneth Joseph Windholz
2519 E 20th St
Hays, KS 67601

Carolyn A. Windholz
3010 US HWY 40
Victoria, KS 67671

Unleased Mineral Ownership E/2 NE/4 SEC 11-13S-16W, ELLIS COUNTY, KS:

SMR Investments, LLC
Roger Kisner, Agent
2571 Fairground Rd
Victoria, KS 67671

Geraldine Phyllis Lewis
1103 Valley View Drive
Vermillion, SD 57069

William J. Wegrich
1880 South Balsam
Lakewood, CO 80232

Catherine Ellen Grow
4018 Sunstone Drive
Fort Collins, CO 80525-5619

Offset Operators, Unleased Mineral Owners and Landowners acreage

(Attach additional sheets if necessary)

Name:	Legal Description of Leasehold:
See Attached	

I hereby certify that the statements made herein are true and correct to the best of my knowledge and belief.

Sharon Ward

Applicant or Duly Authorized Agent

Subscribed and sworn before me this 26 day of June, 2018

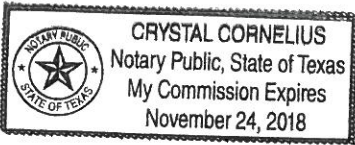

Crystal Cornelius

Notary Public

My Commission Expires: 11-24-2018

Instructions:

- Fully complete application, including page 4 (*plat map*) showing subject well and all known oil, gas and input wells, including wells being drilled, inactive wells, or dry holes, within one-half mile. Show lease names and operators or unleased mineral rights owners of all lands within one-half mile. Show well numbers and elevations of producing formation tops.
- Attach some type of log (*drillers log, electric log, etc.*).
- Attach some type of verification of cementing for surface casing, longstring, D.V. tool, perforations, etc. (*Cement ticket and job log, bond log, etc.*)
- Attach Affidavit of Notice.
- Fill in schematic drawing of subsurface facilities including: size, setting depth, amount of cement, measured or calculated tops of cement for each of surface, intermediate (*if any*) and production casing; size and setting depth of tubing and packer, geological zone of injection showing top and bottom of injection interval.
- The original and one copy of the application and all attachments shall be mailed to the State Corporation Commission, Conservation Division.
- Deliver or mail one (1) copy of the application to the landowner on whose land the injection well is located and to each operator or lessee of record and each unleased mineral rights owner within one-half mile of the applicant well.
- Approval of this application, if granted, is valid only as long as there are no substantial changes in operation set forth in the application. A substantial change requires the approval of a new application. **No injection well may be used without prior written authorization.**
- All application fees must accompany the application.

Schmidt 8-10

Surface Ownership

Warren & Lori Davidson
200 W 38th St.
Hays, KS 67601

S/2 SEC 1-13S-16W, ELLIS COUNTY, KS

Citation Oil & Gas Corp.
14077 Cutten Rd.
Houston, TX 770069

N/2 SEC 12-13S-16W, ELLIS COUNTY, KS

Citation Oil & Gas Corp.
14077 Cutten Rd.
Houston, TX 770069

Unleased Mineral Ownership S/2 NW/4 SEC 1-13S-16W, ELLIS COUNTY, KS (TRACT 1):

Virgil D. Wieland
(unable to determine
life status)
1601 SW 33rd
Topeka, KS

Louis L. Mellon and Lucille Mellon,
Trustees of the Mellon Living Trust
dated July 6, 1988 and their successors

**415 Maple Avenue
Oakley, KS 67748**

Margery Weir
1388 Miller Place
Los Angeles, CA 90069

Hubert Wieland (Unable to determine
life status)
Thomas County, KS

Harry D. Freeze and Lucille V. Freeze
JTROS
807 Robson
Tampa, FL 33604

Robert D. Ekberg Family Revocable
Trust UTD 5/5/2014
680 North Garfield
Colby, KS 67701

Susan Meredith Oakley
6148 South Balsam Way, Apt. 113
Littleton, CO 80123

Terri A. Arnberger
884 County Road N
Levant, KS 67743

Michael L. Dawes
512 S. Evergreen
Chanute, KS 66720

Gary G Washburn
10140 Ricky Rd.
Lincoln, NE 68516

Larry L. Washburn
665 W 5th St.
Colby, KS 67701

William L. Wieland
215 E. Walnut
Colby, KS 67701

Druscilla Washburn
870 Sunset Drive
Colby, KS 67701

George H. Wieland
C/O Antoinetter D Wieland
3286 S Glencoe St
Denver, CO 80222

Judith McCoy
3017 47th Street
Lubbock, TX 79413

Charles F. Wieland
415 Maple Avenue
Oakley, KS 67748

David K. Wieland
403 Converse
Oakley, KS 67748

Denis S. Wieland
15 Cadillac Dr.
Colby, KS 67701

R. Scott Wieland
1270 Lue Street
Colby, KS 67701

Unleased Mineral Ownership E/2 SE/4 SEC 2-13S-16W, ELLIS COUNTY, KS:

Evelyn Dreher Family Trust
2507 N. 86th Place
Scottsdale, AZ 85257

Louis Windholz
1726 Agnes Dr.
Hays, KS 67601

Amelda J. Bieker
483 W. 1st
Russell, KS 67665

Bertha Brown
Box 48
Walker, KS 67674

Arleen Brown
Keeney Village E-6
Wakeeney, KS 67672

Francis Windholz
402 E. 23rd
Hays, KS 67601

Cecil F. Weigel and Ruth M. Weigel
JTROS
P. O. Box 136
Gorham, KS 67640

Kenneth Joseph Windholz
2519 E 20th St
Hays, KS 67601

Carolyn A. Windholz
3010 US HWY 40
Victoria, KS 67671

Unleased Mineral Ownership E/2 NE/4 SEC 11-13S-16W, ELLIS COUNTY, KS:

SMR Investments, LLC
Roger Kisner, Agent
2571 Fairground Rd
Victoria, KS 67671

Geraldine Phyllis Lewis
1103 Valley View Drive
Vermillion, SD 57069

William J. Wegrich
1880 South Balsam
Lakewood, CO 80232

Catherine Ellen Grow
4018 Sunstone Drive
Fort Collins, CO 80525-5619

STATE OF KANSAS



CORPORATION COMMISSION
CONSERVATION DIVISION
266 N. MAIN ST., STE. 220
WICHITA, KS 67202-1513

PHONE: 316-337-6200
FAX: 316-337-6211
<http://kcc.ks.gov/>

GOVERNOR JEFF COLYER, M.D.

SHARI FEIST ALBRECHT, CHAIR | JAY SCOTT EMLER, COMMISSIONER | DWIGHT D. KEEN, COMMISSIONER

July 11, 2018

Sharon Ward
Citation Oil & Gas Corp
14077 Cutten Rd
Houston, TX 77269-0688

RE: Approved Commingling CO061803
Schmitt 8-10
API No. 15-051-26237-00-00

Dear Ms. Ward:

Your Application for Commingling (ACO-4) for the above described well has been reviewed and approved by the Kansas Corporation Commission (KCC) per K.A.R. 82-3-123. Notice was examined and found to be proper per K.A.R. 82-3-135a. No protest had been filed within the 15-day protest period.

Based upon the depth of the Toronto formation perforations, total oil production shall not exceed 100 BOPD and total gas production shall not exceed 50% of the absolute open flow (AOF).

File form ACO-1 upon completion of the well to commingle.

Sincerely,

Rick Hestermann
Production Department