

LARSON ENGINEERING, INC.
 HUCK LEASE
 SW. 1/4, SECTION 6, T18S, R31W
 SCOTT COUNTY, KANSAS

(E. RD. 180) NO ROAD

Notes:

1. Set (2) wood stakes at location site.
2. All flagging Red & Yellow.
3. Overhead power available at W. line, Sec.6.
4. Kansas One Call System Inc. should be notified before excavation (1-800-344-7233).
5. CAUTION: Various pipelines in Sec.6.
6. Contact landowner for best access.

ROAD

(N. RODEO RD.)

GRAVEL

6

ROAD

NO

(N. SHAWNEE RD.)

HUCK #1-6
 2961
 TANK BATTERY

Proposed buried flow line

Drillsite Location
 Huck #2-6
 474' FSL 515' FWL
 Ground Elevation = 2958
 Y = 680482 X = 1343600
 State Plane-NAD 27-Kansas South
 Latitude 38.51333
 Longitude -100.79457
 WGS 84-NAD 83

STUBBLE

Proposed road location

Proposed buried electric line

FLAGGED ROAD GRAVEL
 OPPOSITE LOC.

(E. RD. 170)

ROAD

SCALE 1" = 1000'

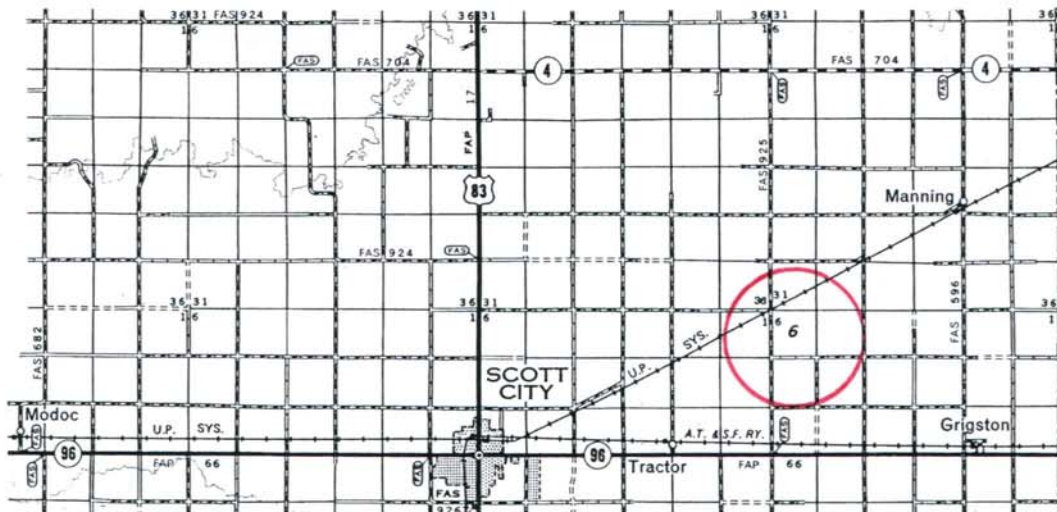

* Controlling data is based upon the best maps and photographs available to us and upon a regular section of land containing 640 acres.

* Approximate section lines were determined using the normal standard of care of oilfield surveyors practicing in the state of Kansas. The section corners, which establish the precise section lines, were not necessarily located, and the exact location of the drillsite location in the section is not guaranteed. Therefore, the operator securing this service and accepting this plot and all other parties relying thereon agree to hold Central Kansas Oilfield Services, Inc., its officers and employees harmless from all losses, costs and expenses and said entities released from any liability from incidental or consequential damages.

* Elevations derived from National Geodetic Vertical Datum.

Date May 2, 2018

CENTRAL KANSAS OILFIELD SERVICES, INC. (620)792-1977

* Ingress and egress to location as shown on this plot is per usage only and may not be legally opened for public use. Contact landowner, tenant and county road department for access.