

AMERICAN OIL, LLC
 BAUGHER LEASE
 SE.1/4, SECTION 23, T12S, R21W
 TREGO COUNTY, KANSAS

Notes:

1. Set (2) wood stakes at location site.
2. All flagging Red & Yellow.
3. Overhead power available at S. & E. lines, Sec.23.
4. Kansas One Call System Inc. should be notified before excavation (1-800-344-7233).
5. CAUTION: Various pipelines in Sec.23.
6. Contact landowner for best access.

**Drillsite Location
 Baugher #3**
 1656'FSL 1248'FEL
 Ground Elevation = 2272
 Y = 243574 X = 1540499
 State Plane-NAD 27-Kansas North
 Latitude 38.99090
 Longitude -99.61705
 NGS 84-NAD 83

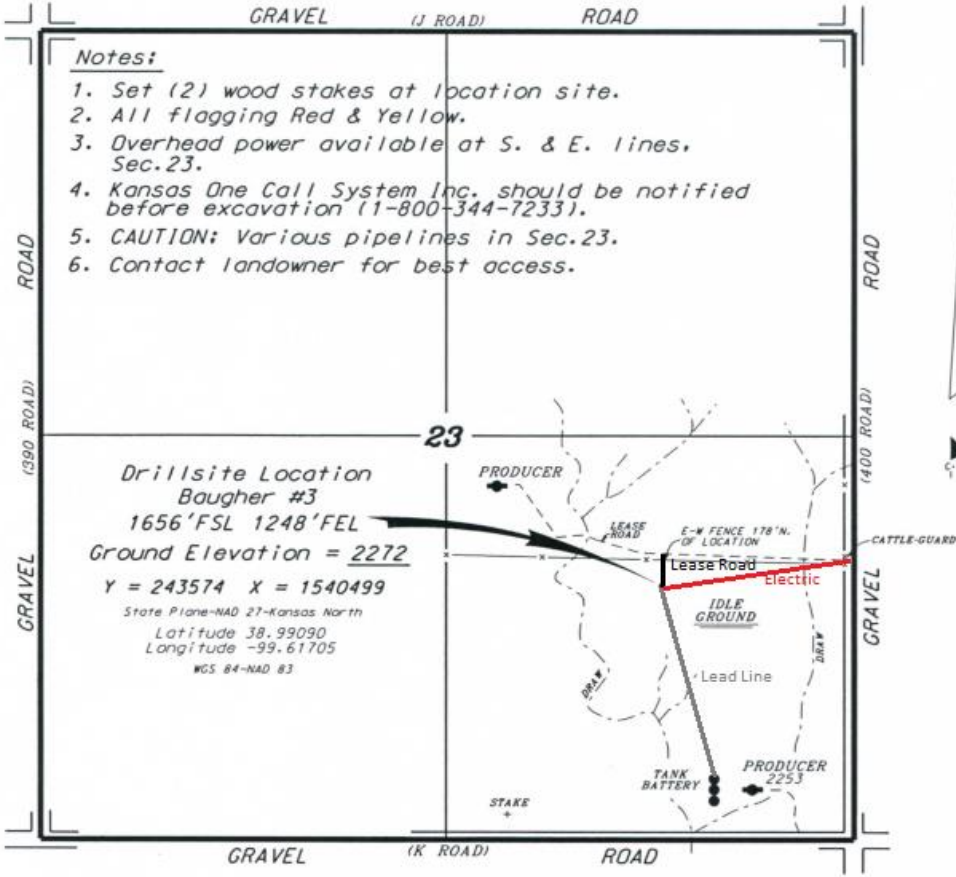

* Ingress and egress to location as shown on this plan is hereby opened for public use. Contact landowner, tenant and county road department for access.

