

Fall & Associates

State and Elevation Service

P.O. Box 222

Pretty Prairie, KS. 67570

785-243-7506

Date 5-10-18

Invoice Number 0509182

MURFIN DRILLING

1-18

Culwell I Unit

Operator

Number

Farm Name

Cheyenne-KS

18

2s

37w

2640'FSL 2570'FEL(C sec)

County-State

S

T

R

Location

Murfin Drilling
250 N Water
Suite 300
Wichita, KS. 67202

Elevation 3351 Gr.

Ordered By: Shauna

Scale 1"=1000'

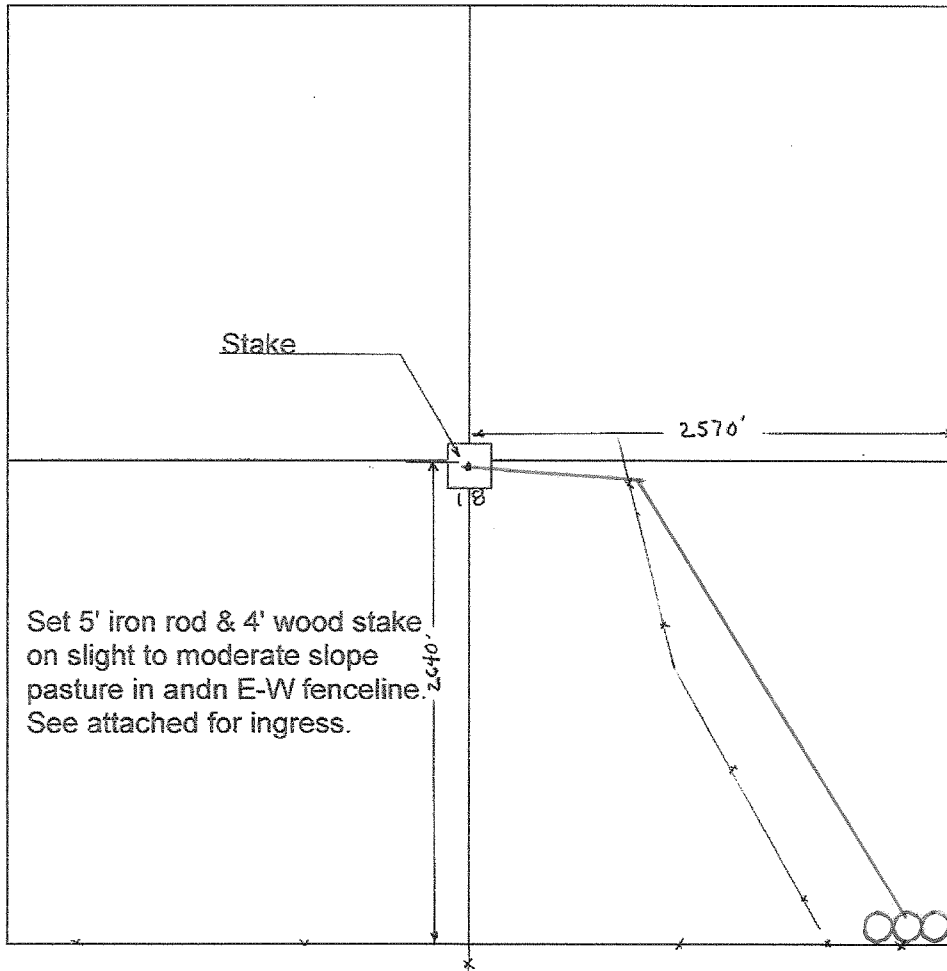

Set 5' iron rod & 4' wood stake on slight to moderate slope pasture in andn E-W fenceline. See attached for ingress.

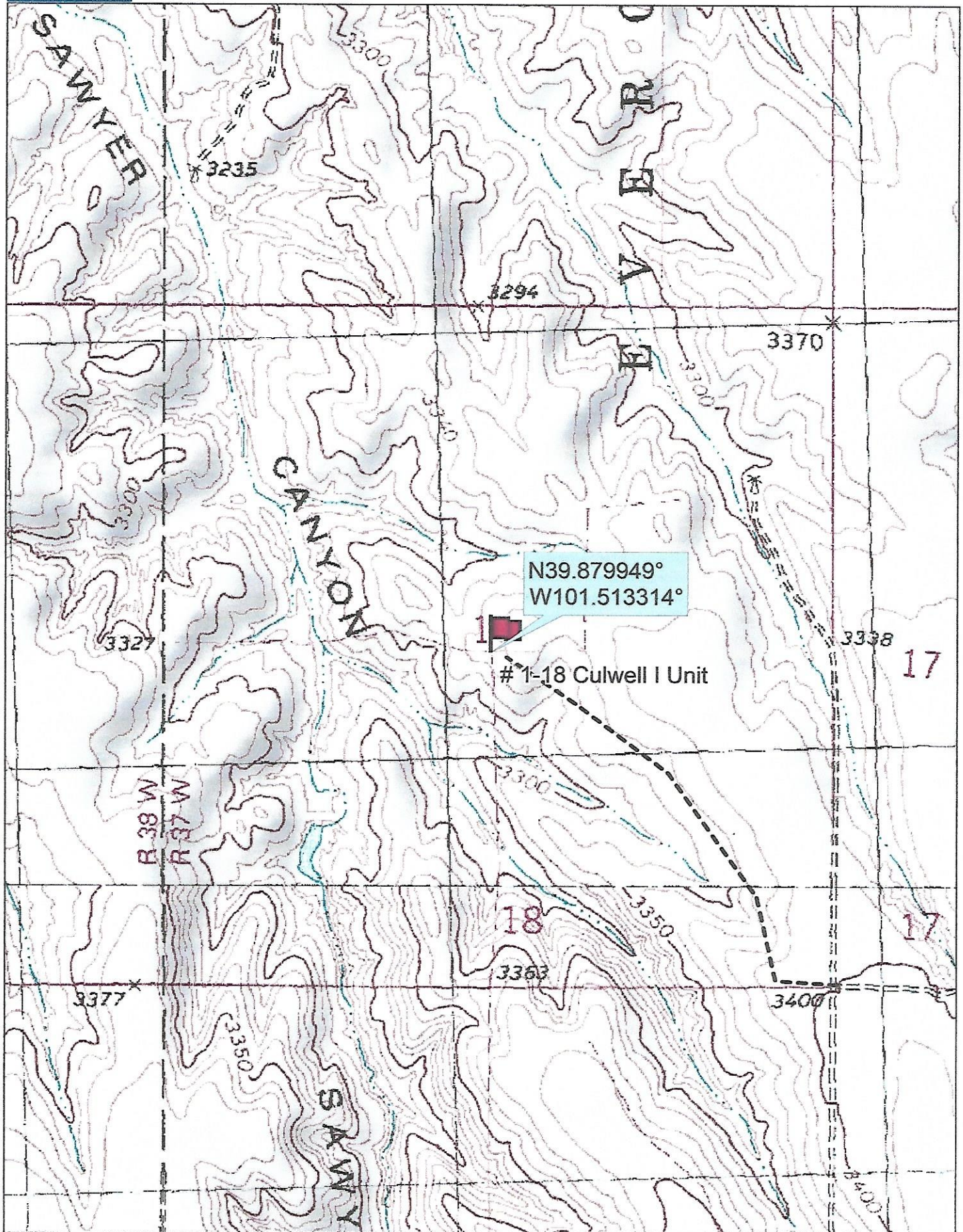

Data use subject to license.

© DeLorme. Topo North America™ 9.

www.delorme.com



Scale 1 : 12,000

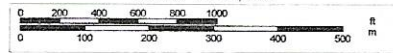

1" = 1,000.0 ft Data Zoom 13-1