

9431 E. Central, Suite 100
Wichita, KS. 67206
Phone: 316 684-8481
Fax: 316 684-0594

**F.G. Holl Company,
L.L.C.**

Fax

To: Rob Long

From: Loveness Mpanje

Fax: (620) 564-2062

Date: 05/11/2018

Phone: (620) 793-0915

Pages: 3, including cover

Re: Calcara 3-19 Plat

CC:

Urgent **For Review** **Please Comment** **Please Reply** **Please Recycle**

•Comment:

F.G. HOLL COMPANY, LLC
 CALCARA LEASE
 SE. 1/4, SECTION 19, T19S, R14W
 BARTON COUNTY, KANSAS

* Ingress and egress to location as shown on this plat is per usage only and may not be legally opened for public use. Contact landowner, tenant and county road department for access.

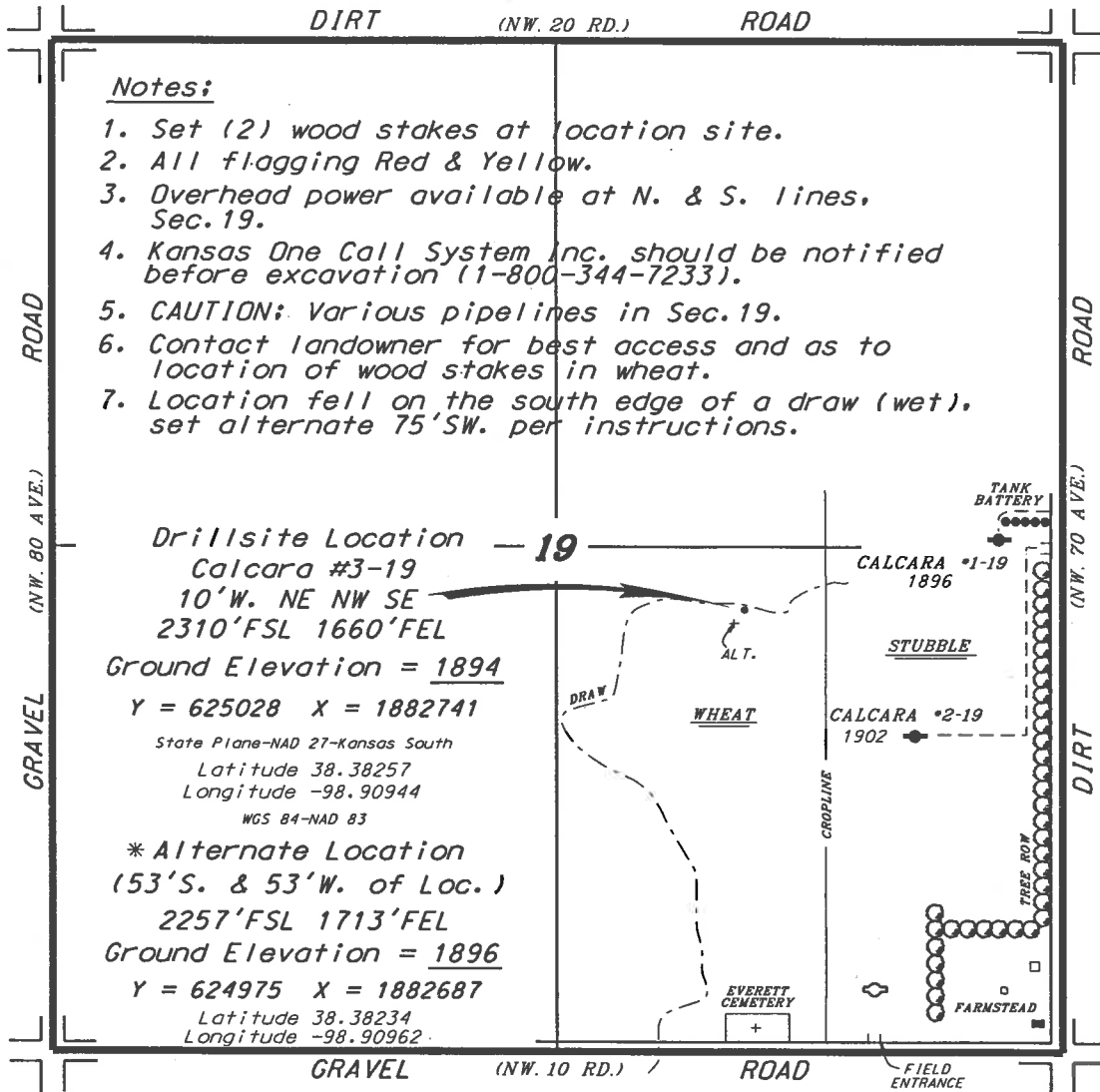

- Notes:**
1. Set (2) wood stakes at location site.
 2. All flagging Red & Yellow.
 3. Overhead power available at N. & S. lines, Sec. 19.
 4. Kansas One Call System Inc. should be notified before excavation (1-800-344-7233).
 5. CAUTION: Various pipelines in Sec. 19.
 6. Contact landowner for best access and as to location of wood stakes in wheat.
 7. Location fell on the south edge of a draw (wet), set alternate 75'SW. per instructions.

Drillsite Location — 19
 Calcara #3-19
 10'W. NE NW SE
 2310'FSL 1660'FEL
 Ground Elevation = 1894
 Y = 625028 X = 1882741
 State Plane-NAD 27-Kansas South
 Latitude 38.38257
 Longitude -98.90944
 WGS 84-NAD 83

*** Alternate Location
 (53'S. & 53'W. of Loc.)**
 2257'FSL 1713'FEL
 Ground Elevation = 1896
 Y = 624975 X = 1882687
 Latitude 38.38234
 Longitude -98.90962

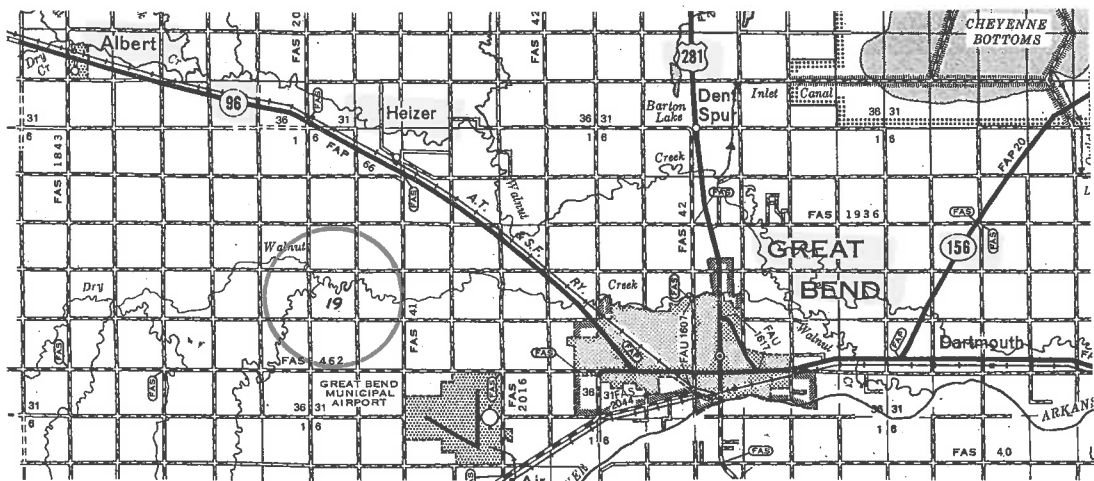

* Controlling data is based upon the best maps and photographs available to us and upon a regular section of land containing 640 acres.
 * Approximate section lines were determined using the normal standard of care of oilfield surveyors practicing in the state of Kansas. The section corners, which establish the precise section lines, were not necessarily located, and the exact location of the drillsite location in the section is not guaranteed. Therefore, the operator securing this service and accepting this plat and all other parties relying thereon agree to hold Central Kansas Oilfield Services, Inc., its officers and employees harmless from all losses, costs and expenses and said entities released from any liability from incidental or consequential damages.
 * Elevations derived from National Geodetic Vertical Datum.

Date May 4, 2018

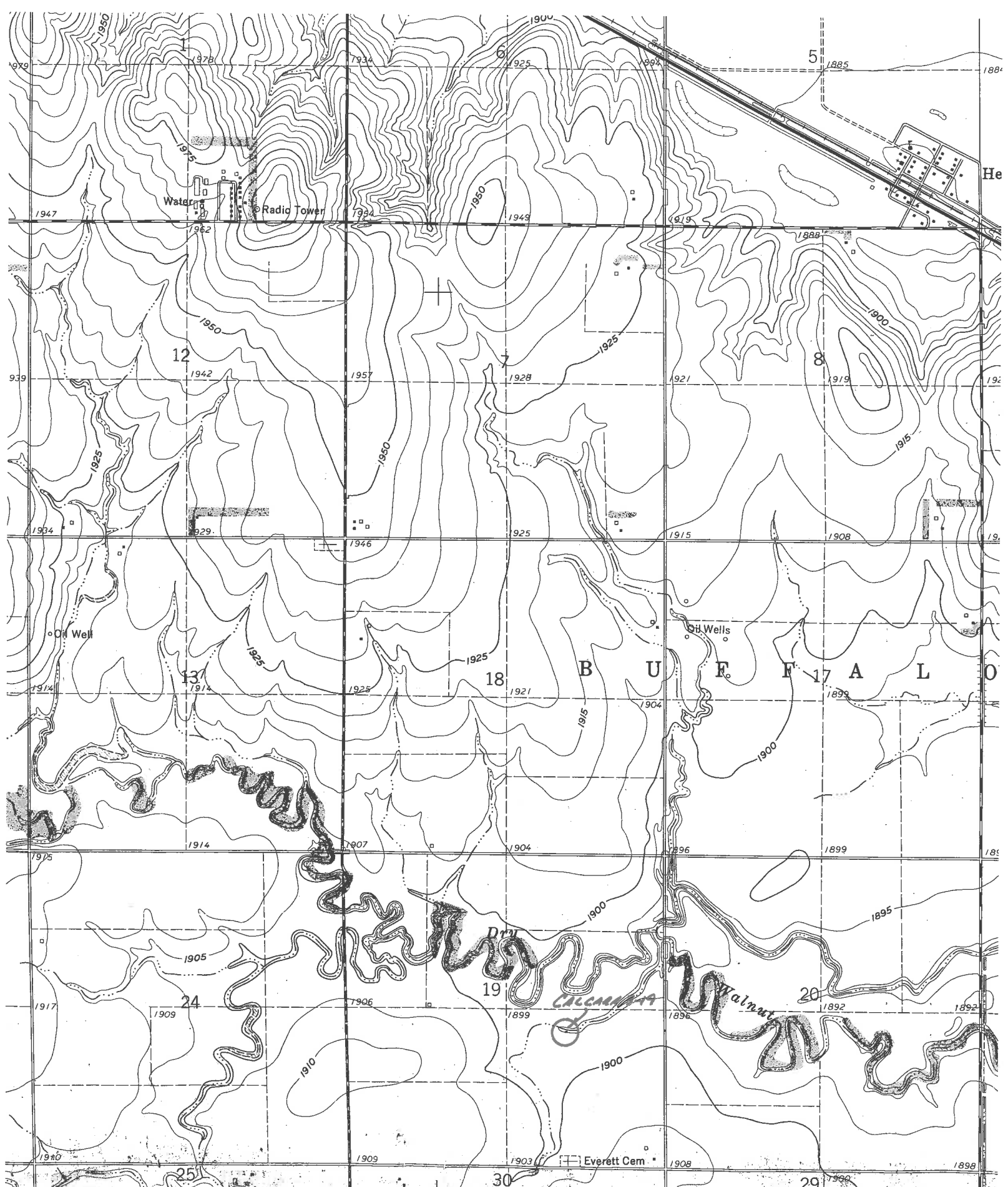

(PAWNEE ROCK)

R. 15 W. R. 14 W. 55'

INTERIOR-GEOLOGICAL SURVEY, WASHING
MR 5748 51000m. E. Y D

SCALE 1:24000

1 MILE

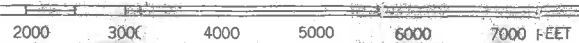

1 KILOMETER

ROAD CLASSIFI

Heavy-duty..... Ligt
Medium-duty..... Uni