



00-05s-29w-999
CRD NO.

00-05s-29w
DMT NO.

PRO-STAKE

LLC

Construction Site Staking

13803
INVOICE NO.



Shakespeare Oil Co.
OPERATOR

Decatur County, KS
COUNTY

Marcuson #1-4
LEASE NAME

1395' FNL - 160' FEL
LOCATION SPOT

2740.2'
GR ELEVATION

39.650727219
NAD 83 LAT

100.573141813
NAD 83 LONG

04 **05s** **29w**
Sec. Twp. Rng.

SCALE: 1" = 1000'
DATE STAKED: May 17th, 2018
MEASURED BY: Bryen M.
DRAWN BY: Bryen M.
AUTHORIZED BY: Alex B.
DATE REVISED:

P.O. Box 2324 Garden City, Kansas 67846
Office/Fax: (620) 276-6159 – Cell: (620) 272-1499
burt@prostakellc.com

LEGEND

- ⊙ irr. well
- ⊕ water hydrant
- ⊙ tank battery
- ⊙ staked loc.
- ⊗ prod. well/aband. well
- house
- building
- G— gas line
- W— water line
- E— transmission powerline
- 3 phase powerline
- single phase powerline
- X—X— fence
- ▬ gravel/sand rd.
- ▬ gravel trail/lease rd.
- ▬ dirt rd.
- ▬ dirt trail/lease rd.
- ▬ Hwy/blacktop rd.



DIRECTIONS: From the NE corner of Selden, KS at the intersection of Hwy 83 & Missouri Ave – Now go 1.7 miles NE on Hwy 83 – Now go 5.6 miles North on Hwy 83 – Now go 1.6 miles West to road heading NW – Now follow road NW then North 1 mile to ingress stake West into – Now go 160 West through planted wheat into staked location

Final ingress must be verified with landowner or operator.
This drawing does not constitute a monumented survey or a land survey plat.
This drawing is for construction purposes only.

LANDOWNER/CONTACT: N/A

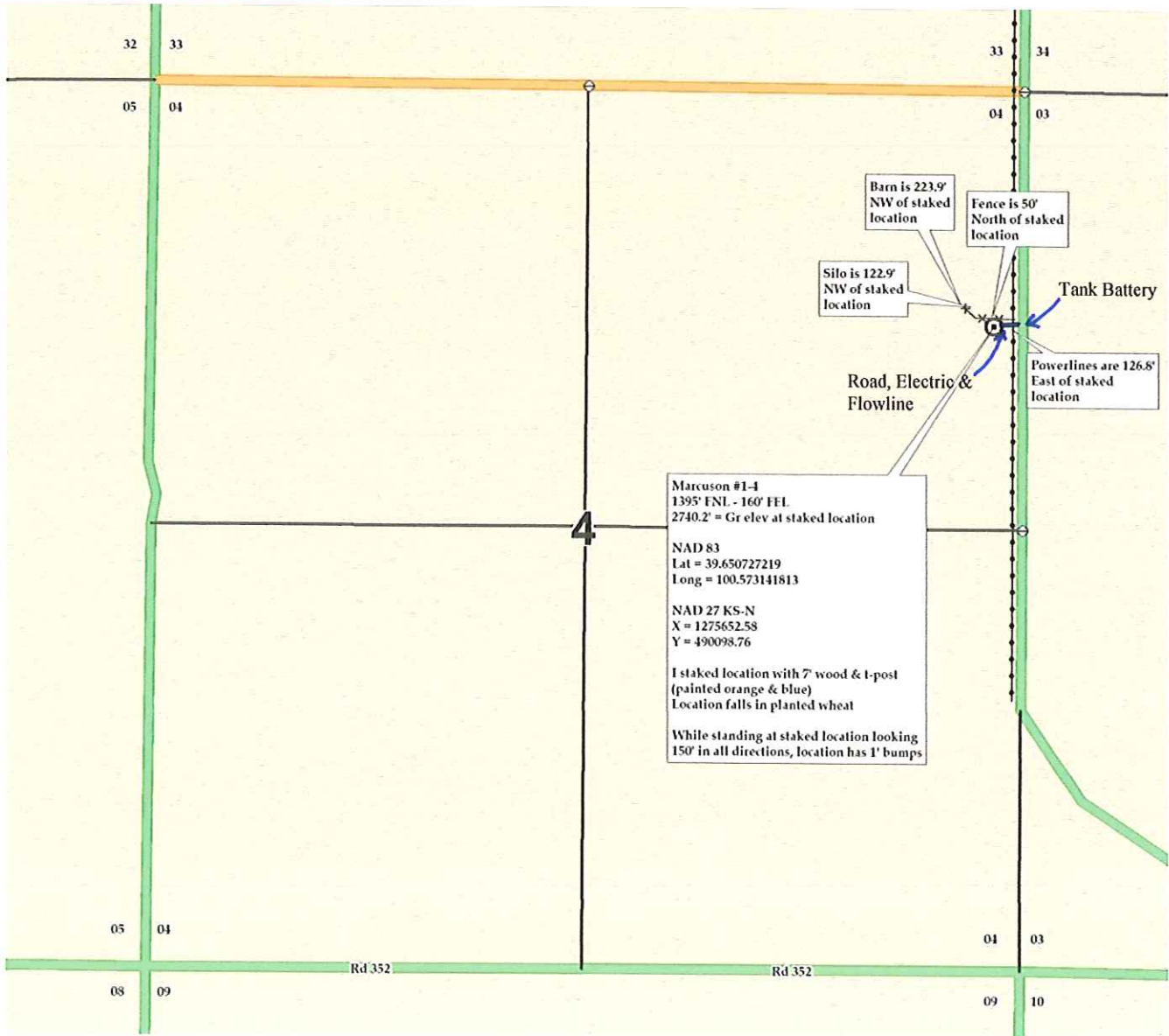

Preliminary non-binding estimate of flowline, road and tank battery