

AMERICAN OIL, LLC  
 RIEDEL LEASE  
 SE.1/4, SECTION 31, T13S, R19W  
 ELLIS COUNTY, KANSAS

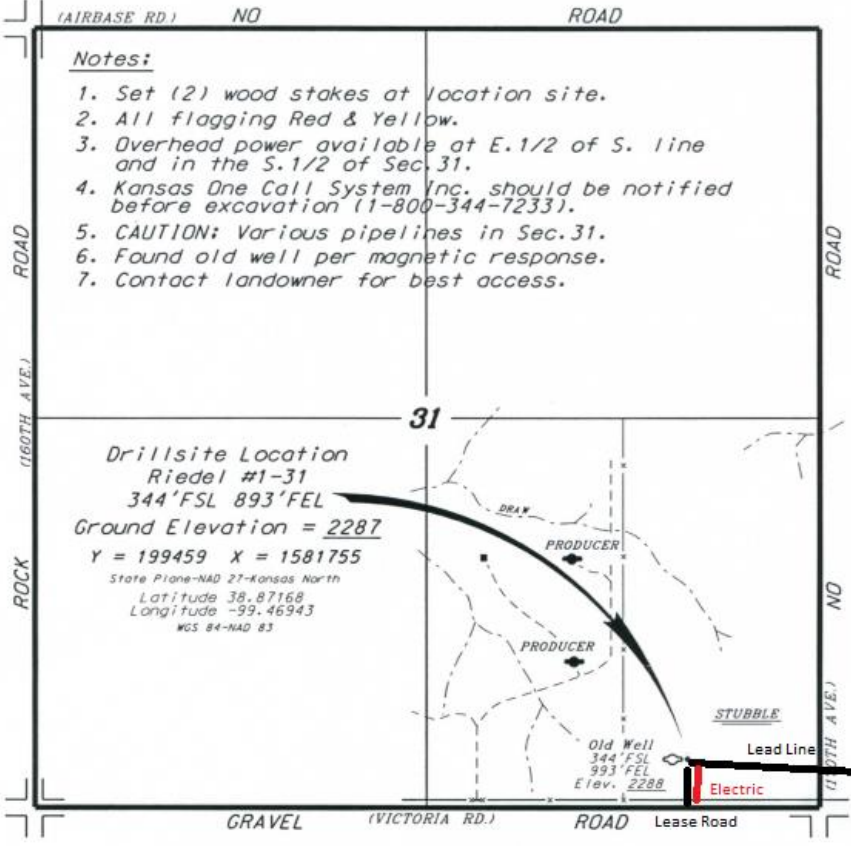

- Notes:**
1. Set (2) wood stakes at location site.
  2. All flagging Red & Yellow.
  3. Overhead power available at E.1/2 of S. line and in the S.1/2 of Sec.31.
  4. Kansas One Call System Inc. should be notified before excavation (1-800-344-7233).
  5. CAUTION: Various pipelines in Sec.31.
  6. Found old well per magnetic response.
  7. Contact landowner for best access.

\*Ingress and egress to location as shown on this map is hereby opened for public use. Contact landowner, tenant and county road department for access.



\*Cadastral data is based upon the best maps and photographs available to us and upon a regular section of land containing 440 acres.