



**Fall & Associates**  
 Stake and Elevation Service  
 P.O. Box 222  
 Pretty Prairie, KS. 67570  
 785-243-7506

Date 5-10-18

Invoice Number 0509181

BEREXCO, LLC

2-17

Park University

Operator

Number

Farm Name

Cheyenne-KS

17

2s

37w

1650'FSL 330'FWL

County-State

S

T

R

Location

Berexco. LLC  
 2020 N. Bramblewood Drive  
 Wichita, KS. 67206

Elevation 3356 Gr.

Ordered By: Dana

Scale 1"=1000'

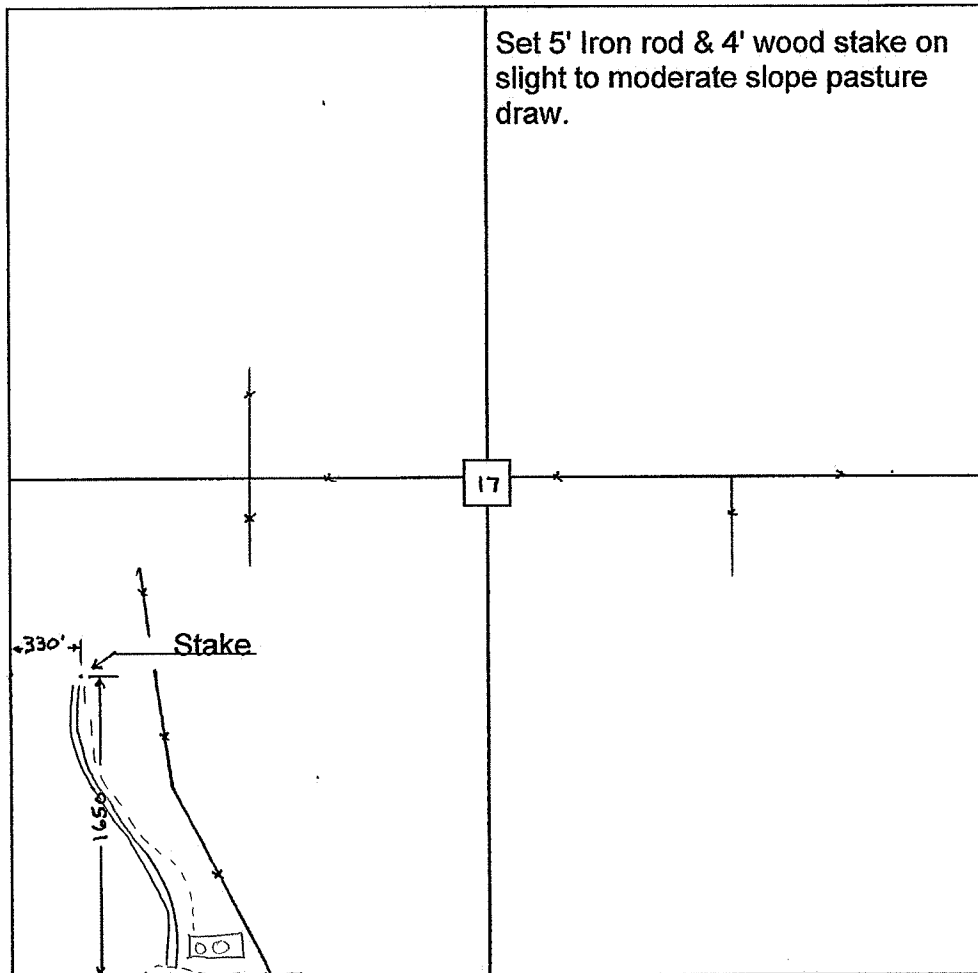
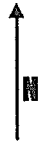

Set 5' Iron rod & 4' wood stake on slight to moderate slope pasture draw.

- == Proposed Lease Road
- ☐ Existing Tank Battery
- Proposed Lead Line

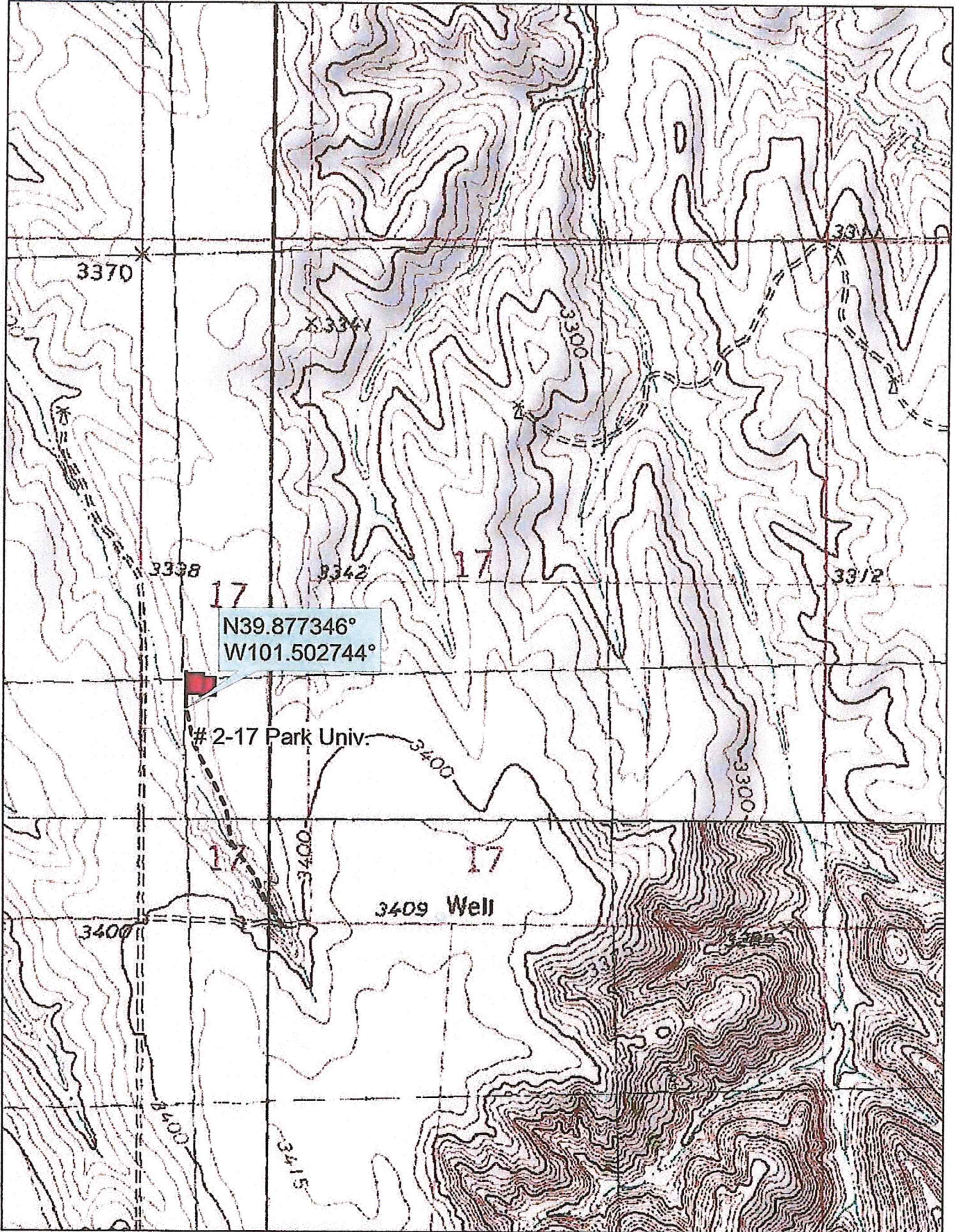

Data use subject to license.

© DeLorme. Topo North America™ 9.

www.delorme.com



Scale 1 : 12,000



1" = 1,000.0 ft

Data Zoom 13-1