



00-35s-35w-k-999  
CRD NO.

00-35s-35w  
DMT NO.

# PRO-STAKE

Construction Site Staking

LLC

13806A  
INVOICE NO.

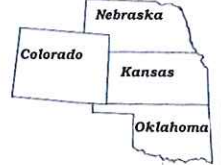

P.O. Box 2324 Garden City, Kansas 67846  
Office/Fax: (620) 276-6159 – Cell: (620) 272-1499  
hurt@prostakellc.com

### LEGEND

- ⊙ irr. well
- ⊕ water hydrant
- ⊖ tank battery
- ⊗ staked loc.
- ⊗ prod. well/aband. well
- house
- building
- G— gas line
- W— water line
- E— transmission powerline
- 3 phase powerline
- single phase powerline
- x—x—x— fence
- ▬ gravel/sand rd.
- ▬ gravel trail / lease rd.
- ▬ dirt rd.
- ▬ dirt trail / lease rd.
- ▬ Hwy / blacktop rd.

Midwestern Exploration Co.  
OPERATOR

Stevens County, KS  
COUNTY

Tony Nix#3-6  
LEASE NAME

06      35s      35w  
Sec.      Twp.      Rng.

1740' FSL - 335' FWL  
LOCATION SPOT

3013.6'  
GR ELEVATION

37.030033169  
NAD 83 LAT

101.174262964  
NAD 83 LONG

SCALE: N/A  
DATE STAKED: May 16<sup>th</sup>, 2018  
MEASURED BY: Pierce R.  
DRAWN BY: Pierce R.  
AUTHORIZED BY: Billy D.  
DATE REVISED:



**DIRECTIONS:** From center of Hugoton, KS at the intersection of Hwy. 56/11<sup>th</sup> St. & Main St. – Now go 7.5 miles East on Hwy. 56/11<sup>th</sup> St. – Now go 9 miles South on Rd. 20 – Now go 2 miles East on 2nd St. Rd. to the NW corner of section 06-35s-35w – Now go approx. 0.6 miles South on Rd. 22 to ingress stake E into – Now go approx. 335' East through fallow ground with farm equipment into staked location

**Final ingress must be verified with landowner or operator.**

*This drawing does not constitute a monumented survey or a land survey plat.  
This drawing is for construction purposes only.*

**LANDOWNER/CONTACT: N/A**

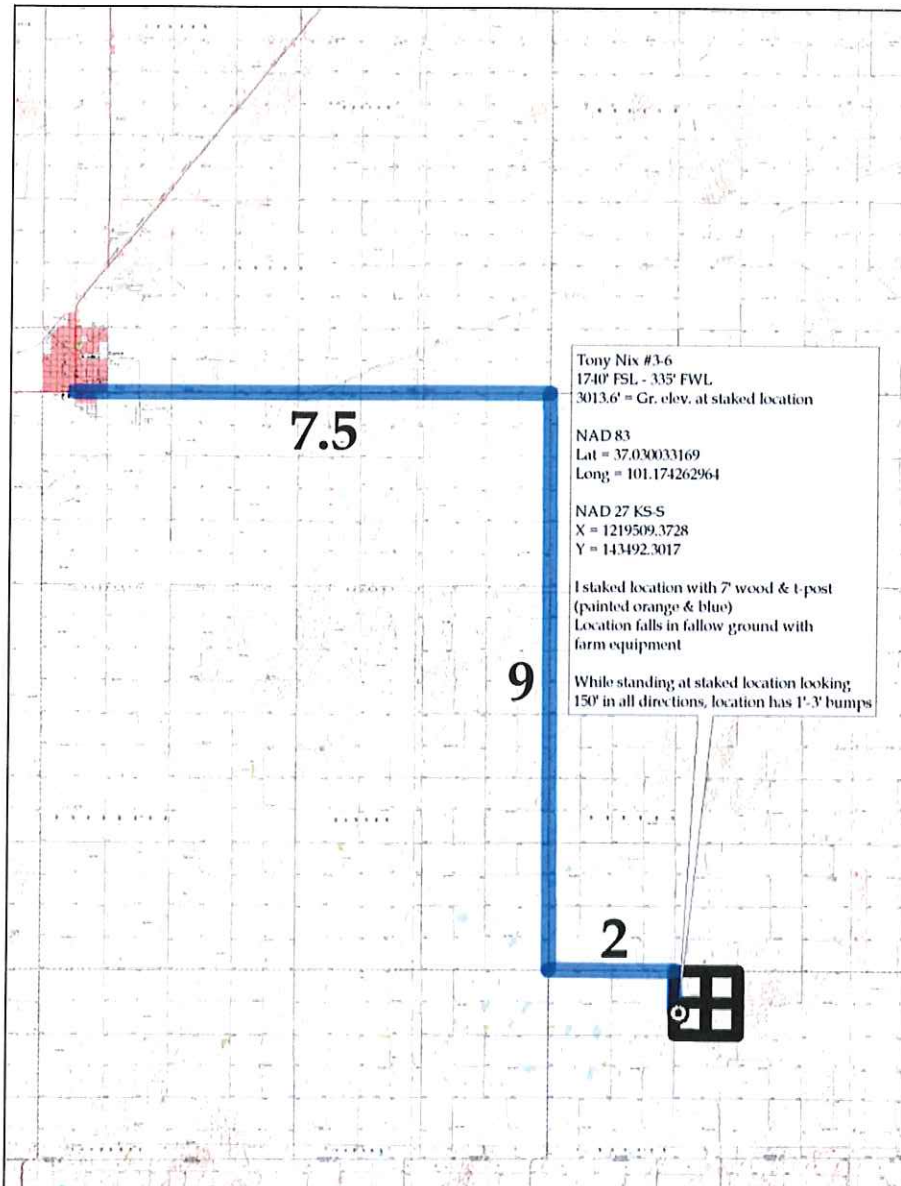



00-35s-35w-k-999  
CRD NO.

00-35s-35w  
DMT NO.

# PRO-STAKE

LLC

Construction Site Staking

13806A  
INVOICE NO.

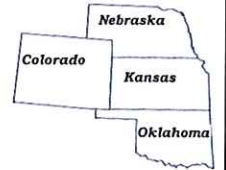

Midwestern Exploration Co.  
OPERATOR

Stevens County, KS  
COUNTY

Tony Nix#3-6  
LEASE NAME

1740' FSL - 335' FWL  
LOCATION SPOT

3013.6'  
GR ELEVATION

37.030033169  
NAD 83 LAT

101.174262964  
NAD 83 LONG

06      35s      35w  
Sec.      Twp.      Rng.

SCALE: N/A  
DATE STAKED: May 16<sup>th</sup>, 2018  
MEASURED BY: Pierce R.  
DRAWN BY: Pierce R.  
AUTHORIZED BY: Billy D.  
DATE REVISED:

P.O. Box 2324 Garden City, Kansas 67846  
Office/Fax: (620) 276-6159 - Cell: (620) 272-1499  
burt@prostakellc.com

### LEGEND

- ⊕ irr. well
- ⊕ water hydrant
- ⊕ tank battery
- ⊕ staked loc.
- ⊗ prod. well/aband. well
- house
- building
- G— gas line
- W— water line
- E— transmission powerline
- 3 phase powerline
- single phase powerline
- x—x—x— fence
- ▬ gravel/sand rd.
- ▬ gravel trail/lease rd.
- ▬ dirt rd.
- ▬ dirt trail/lease rd.
- ▬ Hwy/blacktop rd.

**DIRECTIONS:** From center of Hugoton, KS at the intersection of Hwy. 56/11<sup>th</sup> St. & Main St. - Now go 7.5 miles East on Hwy. 56/11<sup>th</sup> St. - Now go 9 miles South on Rd. 20 - Now go 2 miles East on 2nd St. Rd. to the NW corner of section 06-35s-35w - Now go approx. 0.6 miles South on Rd. 22 to ingress stake E into - Now go approx. 335' East through fallow ground with farm equipment into staked location

**Final ingress must be verified with landowner or operator.**

*This drawing does not constitute a monumented survey or a land survey plat.  
This drawing is for construction purposes only.*

**LANDOWNER/CONTACT: N/A**

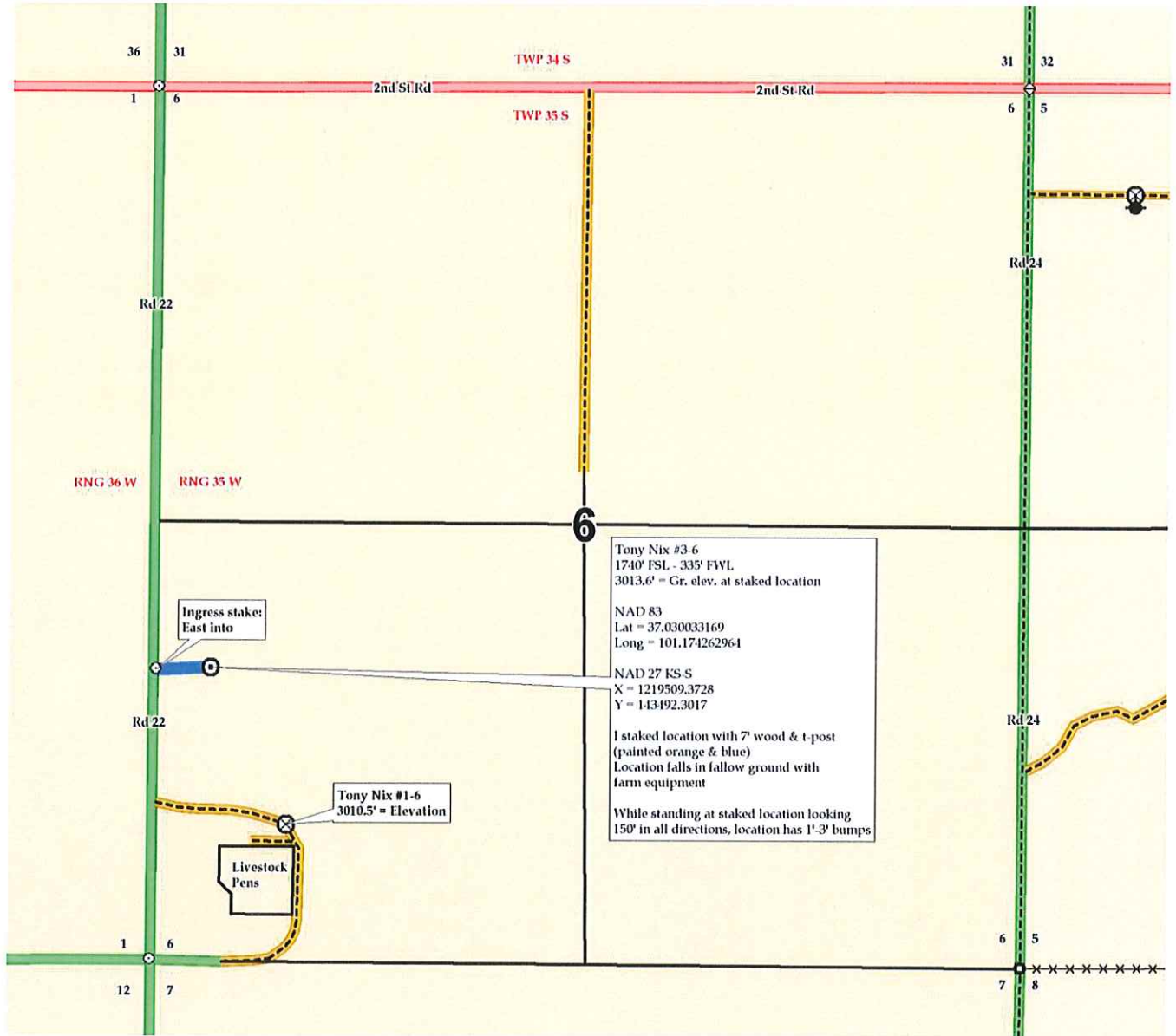



00-35s-35w-k-999  
CRD NO.

00-35s-35w  
DMT NO.

# PRO-STAKE

Construction Site Staking

LLC

13806A  
INVOICE NO.

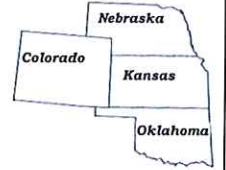

Midwestern Exploration Co.  
OPERATOR

Stevens County, KS  
COUNTY

Tony Nix#3-6  
LEASE NAME

1740' FSL - 335' FWL  
LOCATION SPOT

3013.6'  
GR ELEVATION

37.030033169  
NAD 83 LAT

101.174262964  
NAD 83 LONG

06      35s      35w  
Sec.      Twp.      Rng.

SCALE: N/A  
DATE STAKED: May 16<sup>th</sup>, 2018  
MEASURED BY: Pierce R.  
DRAWN BY: Pierce R.  
AUTHORIZED BY: Billy D.  
DATE REVISED:

P.O. Box 2324 Garden City, Kansas 67846  
Office/Fax: (620) 276-6159 – Cell: (620) 272-1499  
hurt@prostakellc.com

### LEGEND

- ⊕ irr. well
- ⊙ water hydrant
- ⊙ tank battery
- ⊙ staked loc.
- ⊗ prod. well/aband. well
- ▣ house
- ▣ building
- G— gas line
- W— water line
- E— transmission powerline
- 3 phase powerline
- single phase powerline
- x—x—x— fence
- ▬ gravel/ sand rd.
- ▬ gravel trail/ lease rd.
- ▬ dirt rd.
- ▬ dirt trail/ lease rd.
- ▬ Hwy/ blacktop rd.

**DIRECTIONS:** From center of Hugoton, KS at the intersection of Hwy. 56/11<sup>th</sup> St. & Main St. – Now go 7.5 miles East on Hwy. 56/11<sup>th</sup> St. – Now go 9 miles South on Rd. 20 – Now go 2 miles East on 2nd St. Rd. to the NW corner of section 06-35s-35w – Now go approx. 0.6 miles South on Rd. 22 to ingress stake E into – Now go approx. 335' East through fallow ground with farm equipment into staked location

Final ingress must be verified with landowner or operator.

*This drawing does not constitute a monumented survey or a land survey plat.  
This drawing is for construction purposes only.*

**LANDOWNER/CONTACT: N/A**

