

# SCHMIDT 8-10

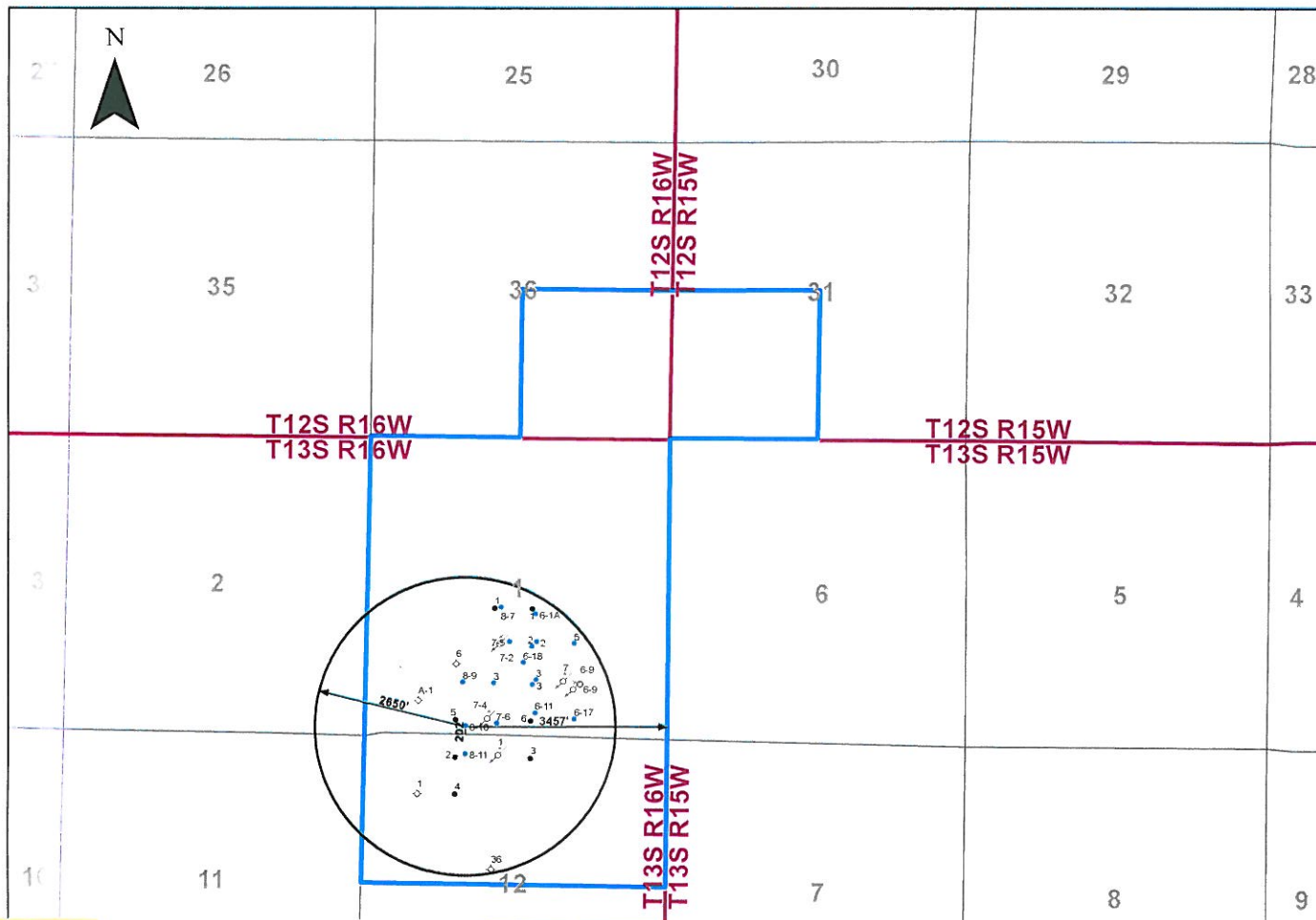

•	OTHER	◆	TA
•	PA	⊕	INJ
•	OIL	⊖	JNK
◇	DRY	○	LOC
◇	GAS	○	SRV
			<span style="border: 1px solid blue; display: inline-block; width: 15px; height: 10px;"></span> WIELAND



**Ellis County, KS**

Schmidt 8-10  
1505126237  
202; N 3457' W SEc  
S1 T13S R16W

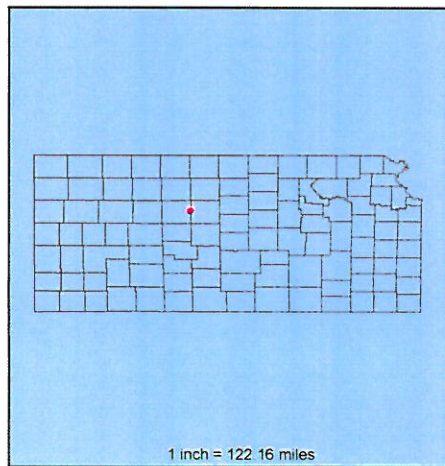

**S/2 SEC 1-13S-15W**  
UNLEASED MINERAL INTEREST OWNERS

Virgil D Wieland  
Louis-Lucille Mellon  
Margery Weir  
Hubert Wieland  
Harry D -Lucille Freeze  
Robert D Ekberg Family Trust  
Susan Oakley  
Tern Arnberger  
Michael Dawes  
Gary Washburn  
Larry Washburn  
William Wieland  
Druscilla Washburn  
George H Wieland  
Judith McCoy  
Charles Wieland  
David Wieland  
Denis Wieland  
R Scott Wieland

**E/2 SE/4 SEC 2-13S-16W**  
UNLEASED MINERAL INTEREST OWNERS

Evelyn Dreher Family Trust  
Louis Windholz  
Amelda J. Bieker  
Bertha Brown  
Arleen Brown  
Francis Windholz  
Cecil F. Weigel and Ruth M. Weigel  
Kenneth Joseph Windholz  
Carolyn A. Windholz

Warren & Lori Davidson - Surface Owner

**E/2 NE/4 SEC 11-13S-16W**  
UNLEASED MINERAL INTEREST OWNERS

SMR Investments, LLC Roger Kisner, Agent  
Geraldine Phyllis Lewis  
William J. Wegrich  
Catherine Ellen Grow