

IN ALL CASES PLOT THE INTENDED WELL ON THE PLAT BELOW

Plat of acreage attributable to a well in a prorated or spaced field.

If the intended well is in a prorated or spaced field, please fully complete this side of the form. If the intended well is in a prorated or spaced field complete the plat below showing that the well will be properly located in relationship to other wells producing from the common source of supply. Please show all the wells and within 1 mile of the boundaries of the proposed acreage attribution unit for gas wells and within 1/2 mile of the boundaries of the proposed acreage attribution unit for oil wells.

API No. 15 - _____
 Operator: F.G. Holl Company, L.L.C.
 Lease: KUFELD
 Well Number: 2-19
 Field: Heizer Southwest

Number of Acres attributable to well: _____
 QTR / QTR / QTR of acreage: E/2 - E/2 - SW

Location of Well: County: Barton
 1320 _____ feet from N / S Line of Section
 2970 _____ feet from E / W Line of Section
 Sec. 19 Twp. 19 S. R. 14 East West

Is Section: Regular or Irregular

If Section is Irregular, locate well from nearest corner boundary.

Section corner used: NE NW SE SW

PLAT

(Show location of the well and shade attributable acreage for prorated or spaced wells.)

(Show footage to the nearest lease or unit boundary line.)

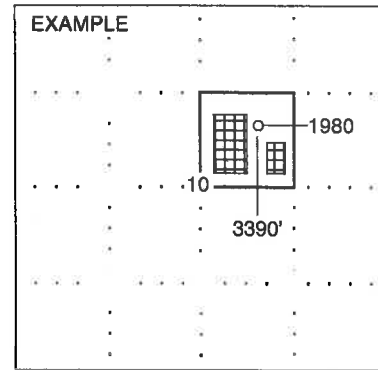
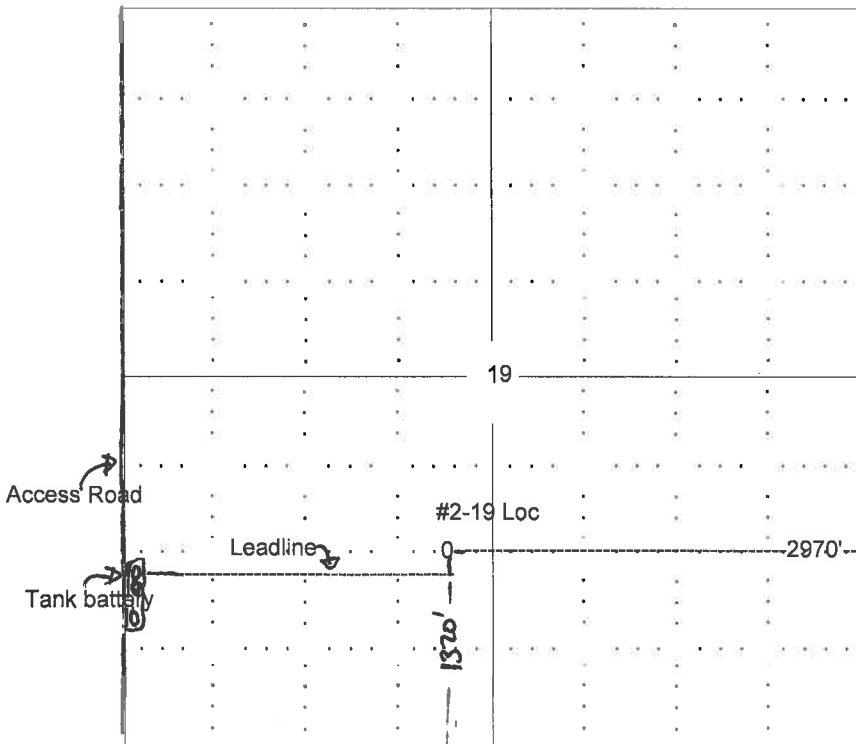

SEWARD CO.

NOTE: In all cases locate the spot of the proposed drilling location.

In plotting the proposed location of the well, you must show:

1. The manner in which you are using the depicted plat by identifying section lines, i.e. 1 section, 1 section with 8 surrounding sections, 4 sections, etc.
2. The distance of the proposed drilling location from the section's south / north and east / west.
3. The distance to the nearest lease or unit boundary line.
4. If proposed location is located within a prorated or spaced field a certificate of acreage attribution plat must be attached: (C0-7 for oil wells; CG-8 for gas wells).

F.G. HOLL COMPANY, LLC
KUFELD LEASE
SW. 1/4, SECTION 19, T19S, R14W
BARTON COUNTY, KANSAS

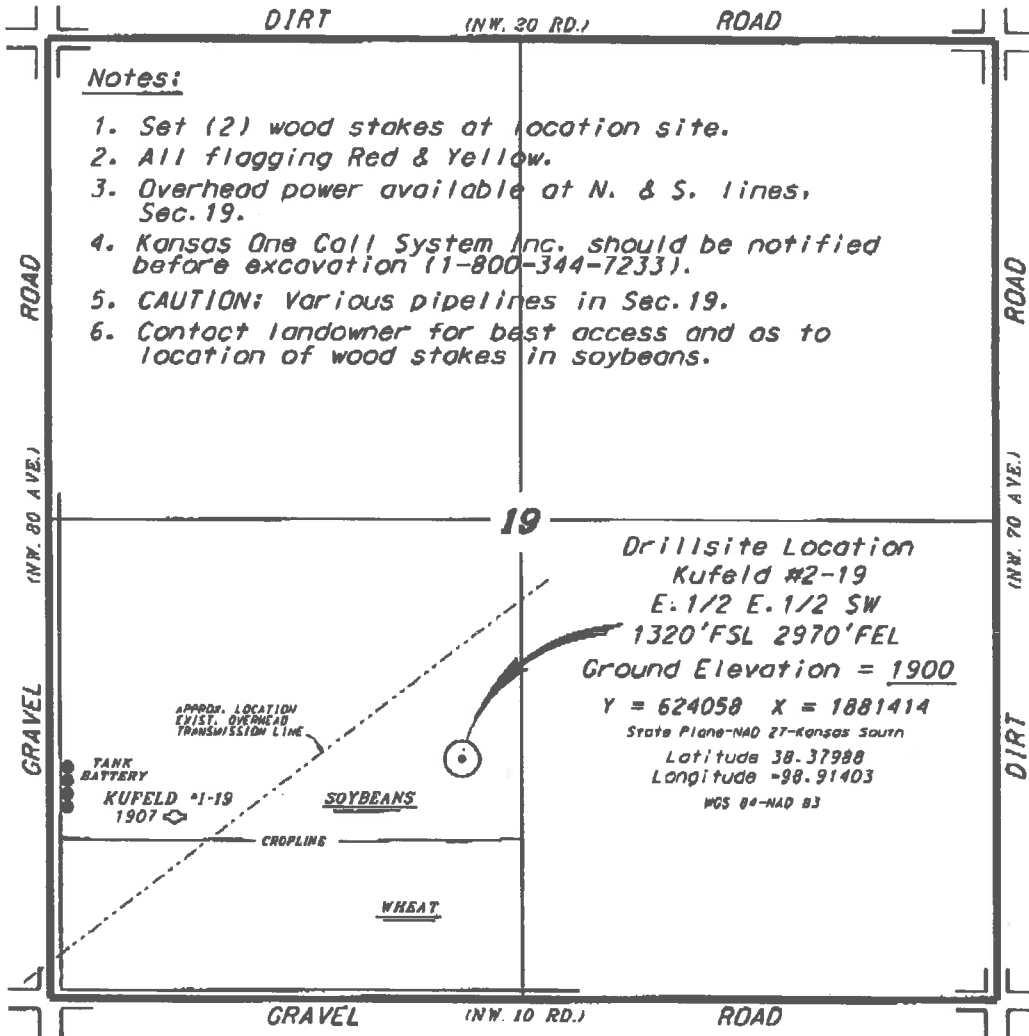

*Ingress and egress to location as shown on this plat is for usage only and may not be legally opened for public use. Contact landowner, tenant and county road department for access.



- Controlling data is based upon the best maps and photographs available to us and upon a regular section of land containing 360 acres.
- Apparent section lines were determined using the normal standard of care of oilfield surveyors practicing in the state of Kansas. The section corners, which establish the precise section lines, were not necessarily located, and the exact location of the drillsite location in the section is not guaranteed. Therefore, the service of securing this service and accepting this plat and all other parties relying thereon shall be held Central Kansas Drilling Services, Inc., its officers and employees harmless from all losses, costs and damages and shall entities released from any liability from negligence or consequential damages.
- Elevations derived from National Geodetic Vertical Datum.

Date June 4, 2018

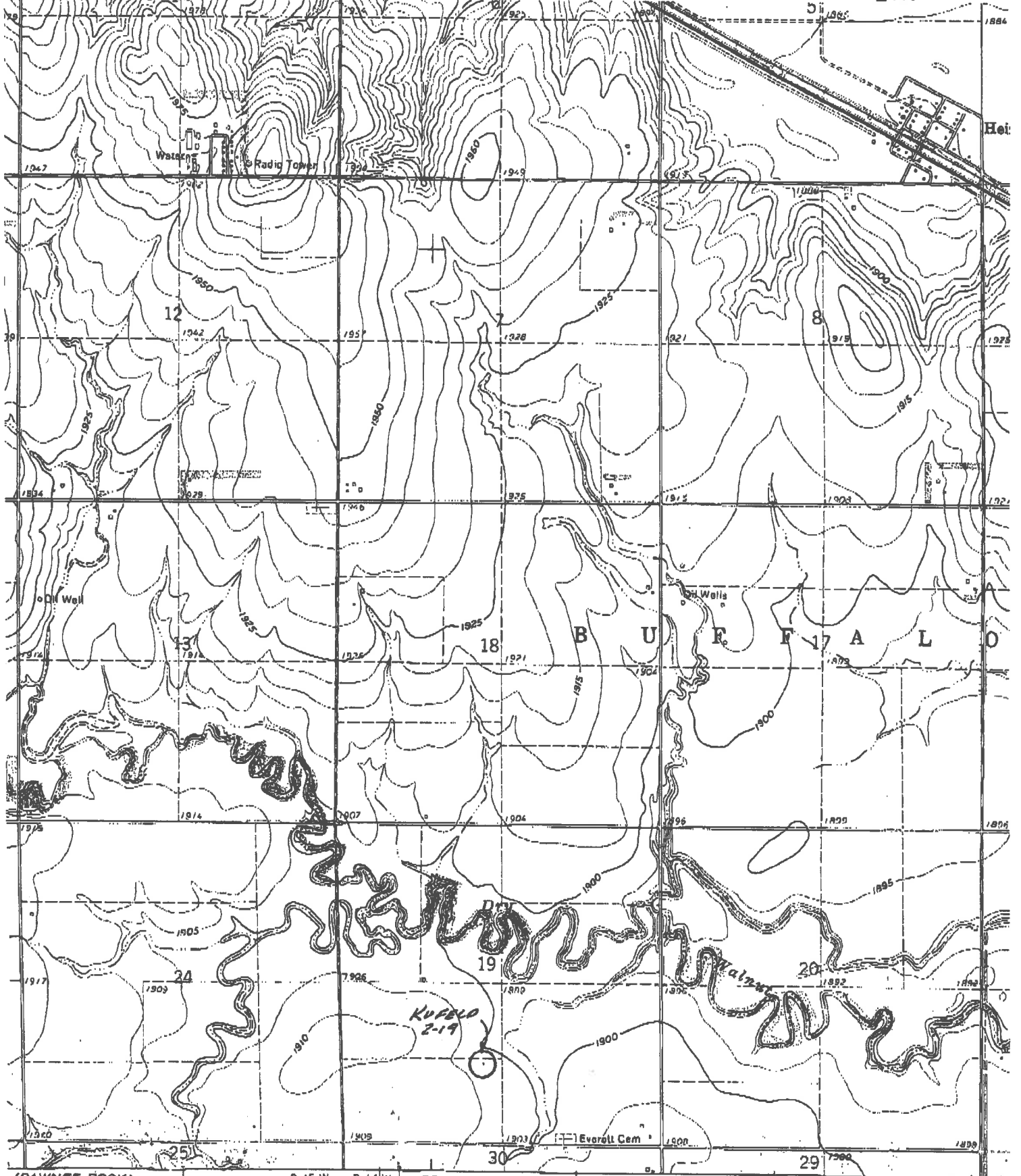

SCALE 1:24000

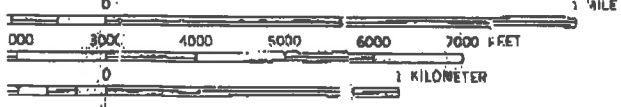

FOUR INTERVAL 5 FEET
DIM IN MEAN SEA LEVEL

INTERIOR-BIOLOGICAL SURVEY, WASHINGTON
NR 8743 510000m. E. DUJ

ROAD CLASSIFICA

Heavy-duty _____ Light
Medium-duty _____ Unim

○ State Rout