



07-15s-25w-bar-999  
CRD NO.

00-15s-25w  
DMT NO.

# PRO-STAKE

LLC

Construction Site Staking

13831

INVOICE NO.



Palomino Petroleum, Inc.  
OPERATOR

Trego County, KS  
COUNTY

18-3  
LEASE NAME

2281' FNL - 1802' FWL  
LOCATION SPOT

2398.6'  
GR ELEVATION

38.749096052  
NAD 83 LAT

100.146328623  
NAD 83 LONG

18      15s      25w  
Sec.      Twp.      Rng.

SCALE: N/A  
DATE STAKED: June 12<sup>th</sup>, 2018  
MEASURED BY: Pierce R.  
DRAWN BY: Pierce R.  
AUTHORIZED BY: Nick G.  
DATE REVISED:

P.O. Box 2324 Garden City, Kansas 67846  
Office/Fax: (620) 276-6159 – Cell: (620) 272-1499  
burt@prostakellc.com

### LEGEND

- ⊙ irr. well
- ⊕ water hydrant
- ⊙ tank battery
- ⊙ staked loc.
- ⊗ prod. well/aband. well
- house
- building
- G— gas line
- W— water line
- E— transmission powerline
- 3 phase powerline
- \* \* \* single phase powerline
- x—x—x— fence
- ▬ gravel / sand rd.
- ▬ gravel trail / lease rd.
- ▬ dirt rd.
- ▬ dirt trail / lease rd.
- ▬ Hwy / blacktop rd.

**DIRECTIONS:** From South side of Utica, KS at the intersection of Hwy. 4 & Ohio St. – Now go 0.6 miles East on Hwy. 4 – Now go 8 miles North on Cemetery Rd./GO Rd. 82/TR Rd. 110 to ingress stake E into at NW corner of section 18-15s-25w – Now go approx. 0.2 miles East along existing lease road to ingress stake S into at cattle guard – Now go approx. 0.6 miles South along existing lease road – Now go approx. 0.1 mile West through fallow ground with corn stubble into staked location

Final ingress must be verified with landowner or operator.  
*This drawing does not constitute a monumented survey or a land survey plat.  
This drawing is for construction purposes only.*

**LANDOWNER/CONTACT: Oliver Salmans: 620-623-0104**

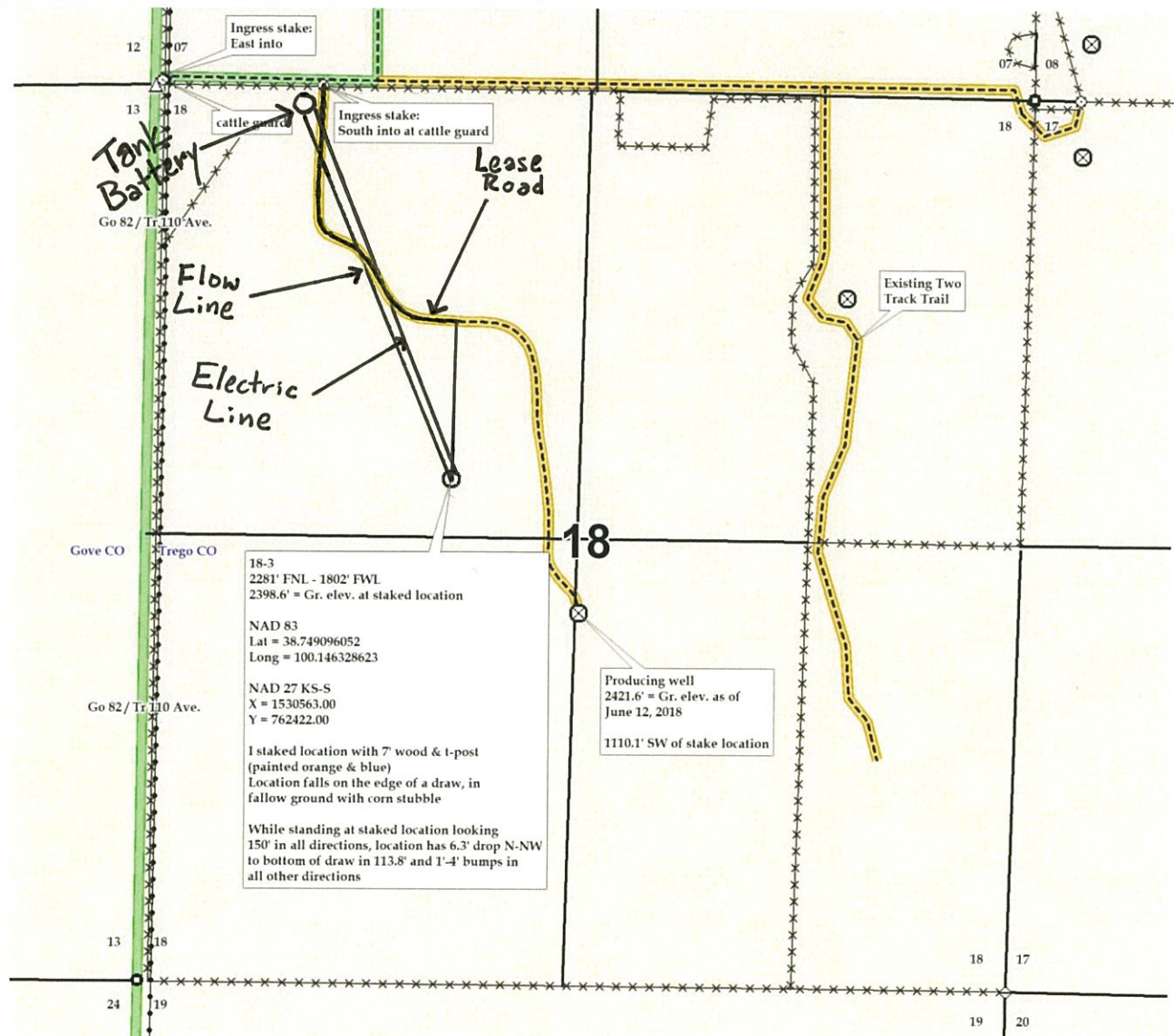





07-15s-25w-bar-999  
CRD NO.

00-15s-25w  
DMT NO.

# PRO-STAKE

LLC

Construction Site Staking

P.O. Box 2324 Garden City, Kansas 67846  
Office/Fax: (620) 276-6159 – Cell: (620) 272-1499  
burt@prostakellc.com

13831  
INVOICE NO.



Palomino Petroleum, Inc.  
OPERATOR

Trego County, KS  
COUNTY

18-3  
LEASE NAME

2281' FNL - 1802' FWL  
LOCATION SPOT

2398.6'  
GR ELEVATION

38.749096052  
NAD 83 LAT

100.146328623  
NAD 83 LONG

18      15s      25w  
Sec.      Twp.      Rng.

SCALE: N/A  
DATE STAKED: June 12<sup>th</sup>, 2018  
MEASURED BY: Pierce R.  
DRAWN BY: Pierce R.  
AUTHORIZED BY: Nick G.  
DATE REVISED:



### LEGEND

- ⊙ irr. well
- ⊕ water hydrant
- ⊖ tank battery
- ⊙ staked loc.
- ⊗ prod. well/aband. well
- house
- building
- G— gas line
- W— water line
- E— transmission powerline
- 3 phase powerline
- \* \* \* single phase powerline
- x—x—x— fence
- ▬ gravel/sand rd.
- ▬ gravel trail/lease rd.
- ▬ dirt rd.
- ▬ dirt trail/lease rd.
- ▬ Hwy/blacktop rd.

**DIRECTIONS:** From South side of Utica, KS at the intersection of Hwy. 4 & Ohio St. – Now go 0.6 miles East on Hwy. 4 – Now go 8 miles North on Cemetery Rd./GO Rd. 82/TR Rd. 110 to ingress stake E into at NW corner of section 18-15s-25w – Now go approx. 0.2 miles East along existing lease road to ingress stake S into at cattle guard – Now go approx. 0.6 miles South along existing lease road – Now go approx. 0.1 mile West through fallow ground with corn stubble into staked location

Final ingress must be verified with landowner or operator.  
*This drawing does not constitute a monumented survey or a land survey plat.  
This drawing is for construction purposes only.*

**LANDOWNER/CONTACT: Oliver Salmans: 620-623-0104**

