

ADVANTAGE ELEVATIONS

OIL FIELD SURVEYORS

BOX 8604 - PRATT, KS 67124
(620) 672-6491

611182

INVOICE NO.

LOTUS OPERATING CO LLC

OPERATOR

2

NO.

RON PIESTER

FARM

KIOWA

COUNTY

14

S

29s

T

16w

R

730' FSL & 1560' FEL of Sec.

LOCATION

ELEVATION: 1996' GR



LOTUS OPERATING CO LLC
100 S Main Ste 420
Wichita, KS 67202

AUTHORIZED BY: Tim Hellman

SCALE: 1" = 1000'

6 1/4 mi. N,
2 1/2 mi west to
Haviland, KS

Set 5' T-post & wood stake.

Top of ridge, slight to moderate
slope, pasture.

Robin Brown & Larry Dick
present.

GPS Coordinates: 37.5159521
-99.0367329
NAD83

1 4

Existing Tank Battery

STAKE

1560'

730'

Lease rd and leadlines

6/13/18

DATE STAKED:

Trail: KS' Scale: 1" = 0.189Mi, 305Mt, 1,000Ft, 1 Mi = 5,280', 1 cm = 120Mt

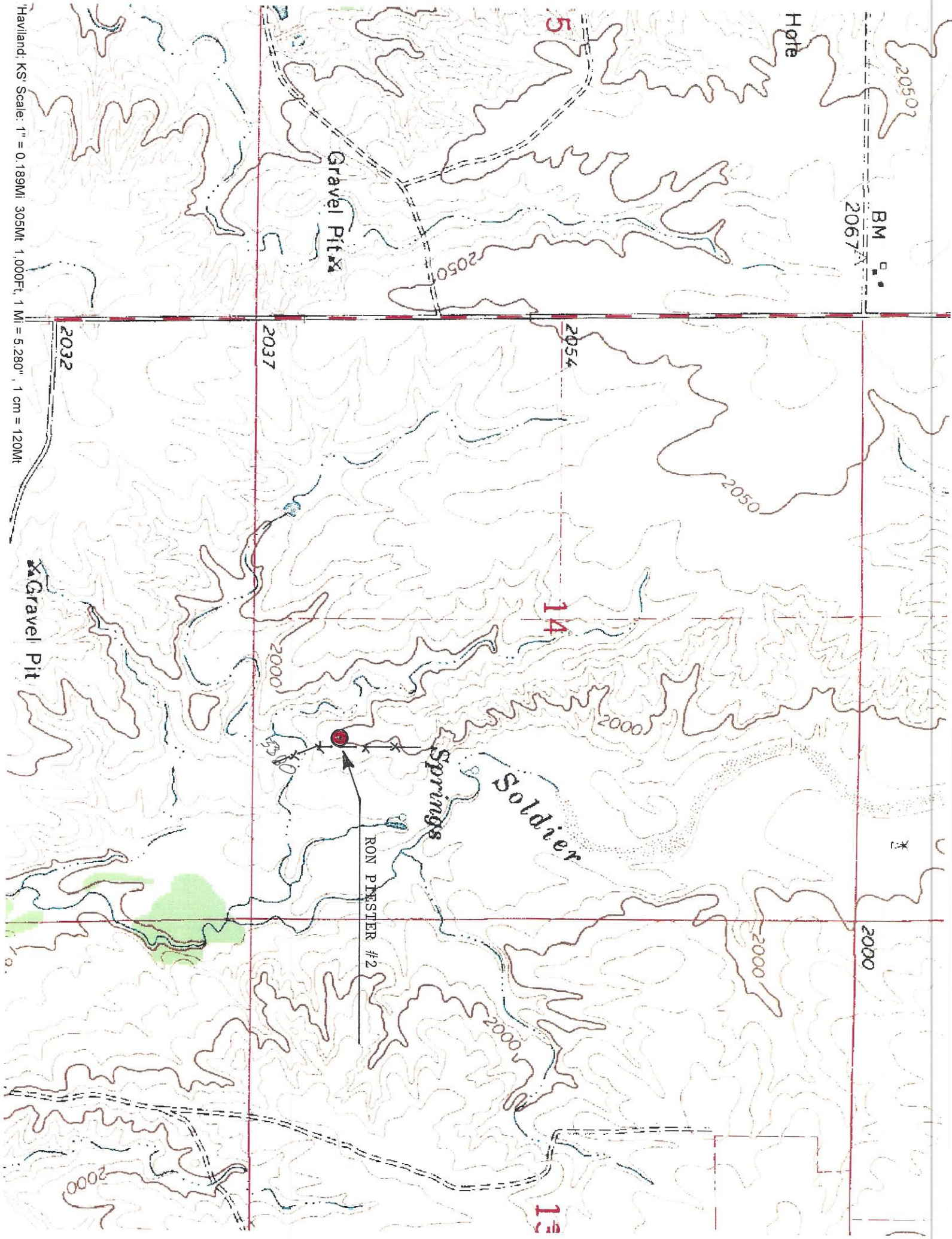

X

2000

13

LOTUS OPERATING CO

RON PIESTER #2
SEC 14-29S-16W
730' FSL & 1560' FEL OF SEC.
NAD83 COORDINATES

 37.5159521 -99.0367329

Legend
 37.5159521 -99.0367329

57TH AVE

R St

3000 ft



Advantage Elevations

P. O. Box 8604
10168 S. Hwy 281
Pratt, KS 67124

Invoice

DATE	INVOICE #
6/19/2018	611182

BILL TO
Lotus Operating Company, LLC 100 South Main Suite 420 Wichita KS 67202

TERMS	PROJECT
Due Upon Receipt	

DESCRIPTION	AMOUNT
Survey drillsite location of Ron Piester #2, Sec 14-29s-16w, Kiowa Co, KS.	450.00
Thank you for the opportunity to provide services to your company.	Total \$450.00