

**US OIL RESOURCES, LLC
BEUGHER LEASE
SW. 1/4, SECTION 36, T13S, R29W
GOVE COUNTY, KANSAS**

FOUND CAPPED IRON PIN
AT NW. COR. SEC. 36 PER
K.D.O.T REFERENCES
Y = 211569 X = 1288155

* Ingress and egress to location as shown on this plot is per usage only and may not be legally opened for public use. Contact landowner, tenant and county road department for access.

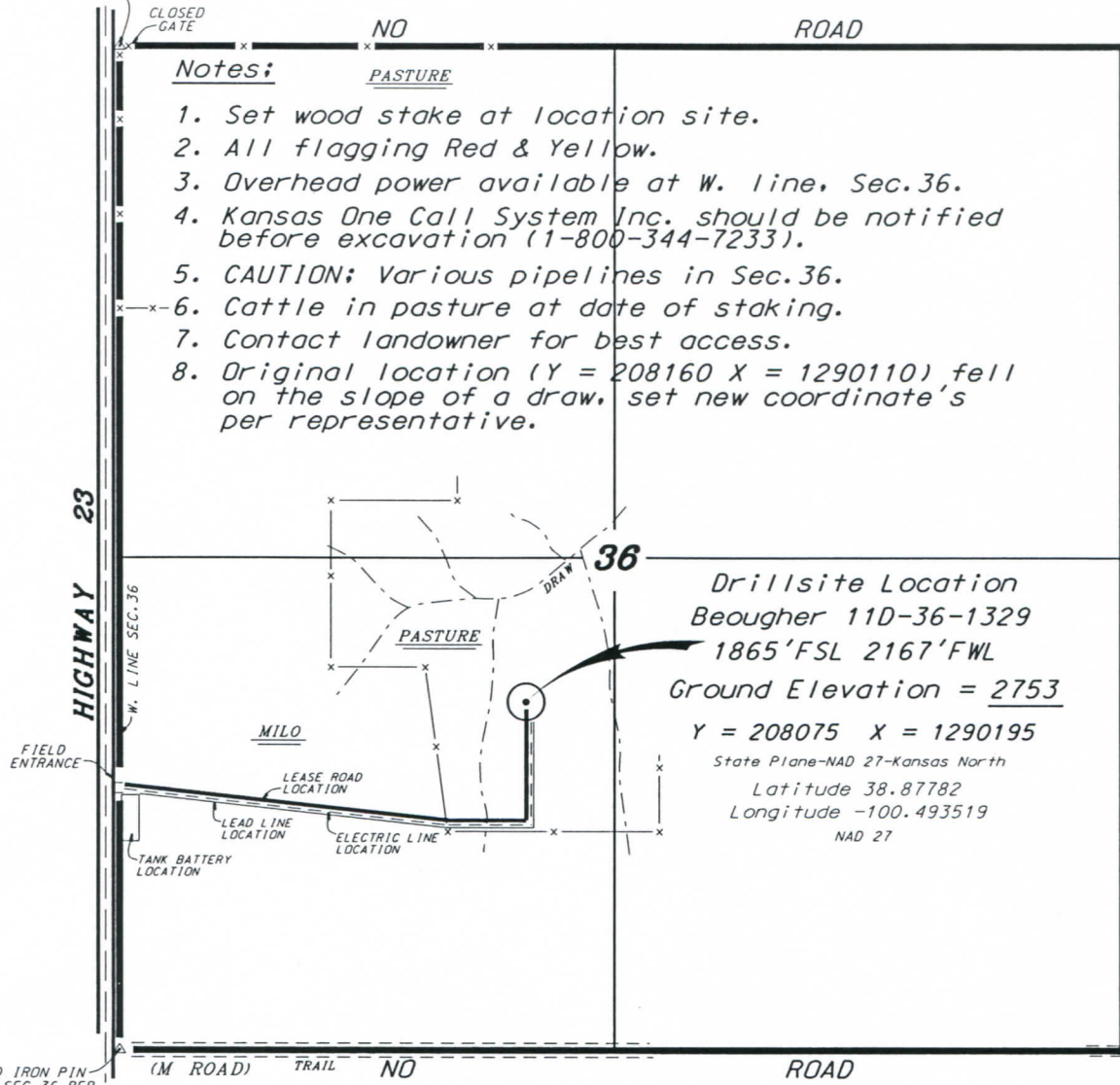

Notes:

1. Set wood stake at location site.
2. All flagging Red & Yellow.
3. Overhead power available at W. line, Sec. 36.
4. Kansas One Call System Inc. should be notified before excavation (1-800-344-7233).
5. CAUTION; Various pipelines in Sec. 36.
6. Cattle in pasture at date of staking.
7. Contact landowner for best access.
8. Original location (Y = 208160 X = 1290110) fell on the slope of a draw, set new coordinate's per representative.

Drillsite Location
Beougher 110-36-1329
1865'FSL 2167'FWL
Ground Elevation = 2753

Y = 208075 X = 1290195

State Plane-NAD 27-Kansas North

Latitude 38.87782

Longitude -100.493519

NAD 27

FOUND CAPPED IRON PIN
AT SW. COR. SEC. 36 PER
K.D.O.T REFERENCES
(22.5' E. OF CENTERLINE
HIGHWAY 23)
Y = 206331 X = 1287965

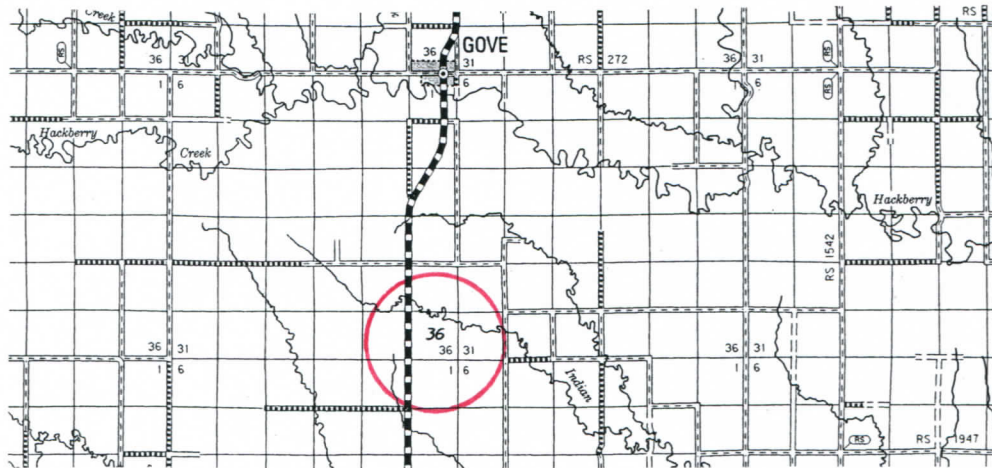

* Controlling data is based upon the best maps and photographs available to us and upon a regular section of land containing 640 acres.

* Approximate section lines were determined using the normal standard of care of oilfield surveyors practicing in the state of Kansas. The section corners, which establish the precise section lines, were not necessarily located, and the exact location of the drillsite location in the section is not guaranteed. Therefore, the operator securing this service and accepting this plot and all other parties relying thereon agree to hold Central Kansas Oilfield Services, Inc., its officers and employees harmless from all losses, costs and expenses and said entities released from any liability from incidental or consequential damages.

* Elevations derived from National Geodetic Vertical Datum.

Date June 20, 2018

CENTRAL KANSAS OILFIELD SERVICES, INC. (620)792-1977

ROAD

NO

