

KANSAS CORPORATION COMMISSION  
OIL & GAS CONSERVATION DIVISION

Form ACO-4  
Form must be typed  
March 2009

**APPLICATION FOR COMMINGLING OF PRODUCTION (K.A.R. 82-3-123) OR FLUIDS (K.A.R. 82-3-123a)**      *Commingling ID #* \_\_\_\_\_

OPERATOR: License # \_\_\_\_\_ API No. 15 - \_\_\_\_\_  
Name: \_\_\_\_\_ Spot Description: \_\_\_\_\_  
Address 1: \_\_\_\_\_ - - - - - Sec. \_\_\_\_\_ Twp. \_\_\_\_\_ S. R. \_\_\_\_\_  East  West  
Address 2: \_\_\_\_\_ Feet from  North /  South Line of Section  
City: \_\_\_\_\_ State: \_\_\_\_\_ Zip: \_\_\_\_\_ + \_\_\_\_\_ Feet from  East /  West Line of Section  
Contact Person: \_\_\_\_\_ County: \_\_\_\_\_  
Phone: ( \_\_\_\_\_ ) \_\_\_\_\_ Lease Name: \_\_\_\_\_ Well #: \_\_\_\_\_

1. Name and upper and lower limit of each production interval to be commingled:  
Formation: \_\_\_\_\_ (Perfs): \_\_\_\_\_  
Formation: \_\_\_\_\_ (Perfs): \_\_\_\_\_  
Formation: \_\_\_\_\_ (Perfs): \_\_\_\_\_  
Formation: \_\_\_\_\_ (Perfs): \_\_\_\_\_  
Formation: \_\_\_\_\_ (Perfs): \_\_\_\_\_

2. Estimated amount of fluid production to be commingled from each interval:  
Formation: \_\_\_\_\_ BOPD: \_\_\_\_\_ MCFPD: \_\_\_\_\_ BWPD: \_\_\_\_\_  
Formation: \_\_\_\_\_ BOPD: \_\_\_\_\_ MCFPD: \_\_\_\_\_ BWPD: \_\_\_\_\_  
Formation: \_\_\_\_\_ BOPD: \_\_\_\_\_ MCFPD: \_\_\_\_\_ BWPD: \_\_\_\_\_  
Formation: \_\_\_\_\_ BOPD: \_\_\_\_\_ MCFPD: \_\_\_\_\_ BWPD: \_\_\_\_\_  
Formation: \_\_\_\_\_ BOPD: \_\_\_\_\_ MCFPD: \_\_\_\_\_ BWPD: \_\_\_\_\_

3. Plat map showing the location of the subject well, all other wells on the subject lease, and all wells on offsetting leases within a 1/2 mile radius of the subject well, and for each well the names and addresses of the lessee of record or operator.

4. Signed certificate showing service of the application and affidavit of publication as required in K.A.R. 82-3-135a.

**For Commingling of PRODUCTION ONLY, include the following:**

- 5. Wireline log of subject well. Previously Filed with ACO-1:  Yes  No
- 6. Complete Form ACO-1 (*Well Completion form*) for the subject well.

**For Commingling of FLUIDS ONLY, include the following:**

- 7. Well construction diagram of subject well.
- 8. Any available water chemistry data demonstrating the compatibility of the fluids to be commingled.

**AFFIDAVIT:** I am the affiant and hereby certify that to the best of my current information, knowledge and personal belief, this request for commingling is true and proper and I have no information or knowledge, which is inconsistent with the information supplied in this application.

**Submitted Electronically**

**KCC Office Use Only**  
 Denied  Approved  
15-Day Periods Ends: \_\_\_\_\_  
Approved By: \_\_\_\_\_ Date: \_\_\_\_\_

*Protests may be filed by any party having a valid interest in the application. Protests must be in writing and comply with K.A.R. 82-3-135b and must be filed within 15 days of publication of the notice of application.*

15-063-22053  
GRAND MESA OP CO  
#3-27 GLENNIS  
944FSL 589FEL  
27-13S-31W  
GOVE COUNTY  
KANSAS

COMMINGLED PRODUCTION:  
LANSING: 4117-4120  
FT SCOTT: 4376-4380

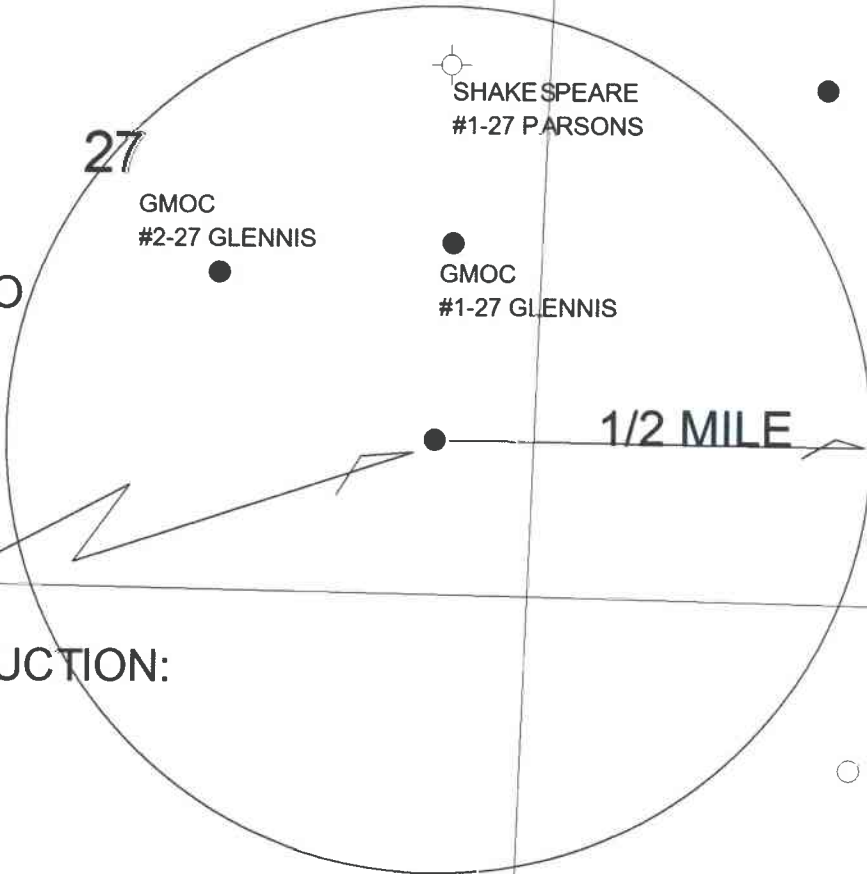

**Grand Mesa Operating Company**

**GLENNIS 3-27**  
**Sec 27 - T13S - R31W**  
**Gove County, Kansas**

Author:  
SC

COMMINGLE MAP

Date:  
5 July, 2018

AFFIDAVIT OF NOTICE SERVED

**RE: Application for Commingling of Production**

Well Name: Glennis #3-27

Legal Location: SW/NE/SE/SE Section 27-13S-31W, Gove County, Kansas

The undersigned hereby certifies that he/she is a duly authorized agent for the applicant, and that on the 10th day of July, 2018, a true and correct copy of the application referenced above was delivered or mailed to the following parties:

**Grand Mesa Operating Company, 1700 N. Waterfront Pkwy, B600,  
Wichita, KS 67206-5514**

**Shakespeare Oil Company, Inc., 202 W. Main, Salem, IL 62881**

**Wilma Doxon, 1853 K-23, Gove, KS 67736**

**Phillip Doxon, CO Rd 22, Grinnell, KS 67738**

**Glennis Parsons Trust, 804 E. 5<sup>th</sup> St., Oakley, KS 67748**

**Mitch Parsons, 3509 Zest, Oakley, KS 67748**

I further attest that notice of the filing of this application was published in **The Gove County Advocate**, the official county publication of **Gove County, Kansas** and the **Wichita Eagle**, Wichita, Kansas. Copies of these affidavits of publication are attached.

Signed this 10th day of July, 2018.

GRAND MESA OPERATING COMPANY

Applicant of Duly Authorized Agent: \_\_\_\_\_

Michael J. Reilly, President

Subscribed and sworn to before me this 10th day of July, 2018.

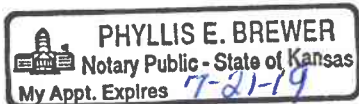

Notary Public: \_\_\_\_\_

Phyllis E. Brewer, Notary Public  
11817 W. Jamesburg St. (1160)  
Wichita, KS 67212

My Commission Expires: July 21, 2019

**GRAND  
MESA**

**OPERATING COMPANY**

(316) 265-3000  
FAX: (316) 265-3455

1700 N. WATERFRONT PARKWAY  
BLDG. 600  
WICHITA, KANSAS 67206-5514

July 10, 2018

Grand Mesa Operating Company  
1700 N. Waterfront Pkwy, Bldg 600  
Wichita, KS 67206

RE: Application for Commingling  
Glennis #3-27; SW/NE/SE/SE Sec. 27-13S-31W  
Gove County, Kansas

To Whom It May Concern:

Per Kansas Corporation Commission (KCC) regulations 82-3-123 and 82-3-135(a) Grand Mesa Operating Company is providing notice to you regarding the commingling of wellbore production in the above-described well. Please find the attached "APPLICATION FOR COMMINGLING OF PRODUCTION OR FLUIDS", KCC form ACO-4. If you have any questions, please contact me at (316) 265-3000.

Very truly yours,

GRAND MESA OPERATING COMPANY

  
Michael J. Reilly  
President

MJR;peb

Enclosures

**GRAND  
MESA**

**OPERATING COMPANY**

(316) 265-3000  
FAX: (316) 265-3455

1700 N. WATERFRONT PARKWAY  
BLDG. 600  
WICHITA, KANSAS 67206-5514

July 10, 2018

Shakespeare Oil Company, Inc.  
202 W. Main  
Salem, IL 62881

RE: Application for Commingling  
Glennis #3-27; SW/NE/SE/SE Sec. 27-13S-31W  
Gove County, Kansas

To Whom It May Concern:

Per Kansas Corporation Commission (KCC) regulations 82-3-123 and 82-3-135(a) Grand Mesa Operating Company is providing notice to you regarding the commingling of wellbore production in the above-described well. Please find the attached "APPLICATION FOR COMMINGLING OF PRODUCTION OR FLUIDS", KCC form ACO-4. If you have any questions, please contact me at (316) 265-3000.

Very truly yours,

GRAND MESA OPERATING COMPANY



Michael J. Reilly  
President

MJR;peb

Enclosures

**GRAND  
MESA**

**OPERATING COMPANY**

(316) 265-3000  
FAX: (316) 265-3455

1700 N. WATERFRONT PARKWAY  
BLDG. 600  
WICHITA, KANSAS 67206-5514

July 10, 2018

Wilma Doxon  
1853 K 23  
Gove, KS 67736

RE: Application for Commingling  
Glennis #3-27; SW/NE/SE/SE Sec. 27-13S-31W  
Gove County, Kansas

To Whom It May Concern:

Per Kansas Corporation Commission (KCC) regulations 82-3-123 and 82-3-135(a) Grand Mesa Operating Company is providing notice to you regarding the commingling of wellbore production in the above-described well. Please find the attached "APPLICATION FOR COMMINGLING OF PRODUCTION OR FLUIDS", KCC form ACO-4. If you have any questions, please contact me at (316) 265-3000.

Very truly yours,

GRAND MESA OPERATING COMPANY

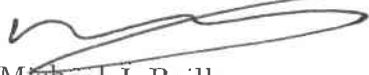
  
Michael J. Reilly  
President

MJR;peb

Enclosures

**GRAND  
MESA**

**OPERATING COMPANY**

(316) 265-3000  
FAX: (316) 265-3455

1700 N. WATERFRONT PARKWAY  
BLDG. 600  
WICHITA, KANSAS 67206-5514

July 10, 2018

Phillip Doxon  
CO Rd 22  
Grinnell, KS 67738

RE: Application for Commingling  
Glennis #3-27; SW/NE/SE/SE Sec. 27-13S-31W  
Gove County, Kansas

To Whom It May Concern:

Per Kansas Corporation Commission (KCC) regulations 82-3-123 and 82-3-135(a) Grand Mesa Operating Company is providing notice to you regarding the commingling of wellbore production in the above-described well. Please find the attached "APPLICATION FOR COMMINGLING OF PRODUCTION OR FLUIDS", KCC form ACO-4. If you have any questions, please contact me at (316) 265-3000.

Very truly yours,

GRAND MESA OPERATING COMPANY

  
Michael J. Reilly  
President

MJR;peb

Enclosures

**GRAND  
MESA**

**OPERATING COMPANY**

(316) 265-3000  
FAX: (316) 265-3455

1700 N. WATERFRONT PARKWAY  
BLDG. 600  
WICHITA, KANSAS 67206-5514

July 10, 2018

Mitch Parsons  
3509 Zest  
Oakley, KS 67748

RE: Application for Commingling  
Glennis #3-27; SW/NE/SE/SE Sec. 27-13S-31W  
Gove County, Kansas

To Whom It May Concern:

Per Kansas Corporation Commission (KCC) regulations 82-3-123 and 82-3-135(a) Grand Mesa Operating Company is providing notice to you regarding the commingling of wellbore production in the above-described well. Please find the attached "APPLICATION FOR COMMINGLING OF PRODUCTION OR FLUIDS", KCC form ACO-4. If you have any questions, please contact me at (316) 265-3000.

Very truly yours,

GRAND MESA OPERATING COMPANY

  
Michael J. Reilly  
President

MJR;peb

Enclosures



**GRAND  
MESA**

**OPERATING COMPANY**

(316) 265-3000  
FAX: (316) 265-3455

1700 N. WATERFRONT PARKWAY  
BLDG. 600  
WICHITA, KANSAS 67206-5514

July 10, 2018

Glennis Parsons Trust  
804 E. 5<sup>th</sup> St.,  
Oakley, KS 67748

RE: Application for Commingling  
Glennis #3-27; SW/NE/SE/SE Sec. 27-13S-31W  
Gove County, Kansas

To Whom It May Concern:

Per Kansas Corporation Commission (KCC) regulations 82-3-123 and 82-3-135(a) Grand Mesa Operating Company is providing notice to you regarding the commingling of wellbore production in the above-described well. Please find the attached "APPLICATION FOR COMMINGLING OF PRODUCTION OR FLUIDS", KCC form ACO-4. If you have any questions, please contact me at (316) 265-3000.

Very truly yours,

GRAND MESA OPERATING COMPANY

  
Michael J. Reilly  
President

MJR;peb

Enclosures

**AFFIDAVIT**

STATE OF KANSAS \  
- SS.  
County of Sedgwick /

Dale Seiwert, of lawful age, being first duly sworn, depose and saith: That he is Record Clerk of The Wichita Eagle, a daily newspaper published in the City of Wichita, County of Sedgwick, State of Kansas, and having a general paid circulation on a daily basis in said County, which said newspaper has been continuously and uninterruptedly published in said County for more than one year prior to the first publication of the notice hereinafter mentioned, and which said newspaper has been entered as second class mail matter at the United States Post Office in Wichita, Kansas, and which said newspaper is not a trade, religious or fraternal publication and that a notice of a true copy is hereto attached was published in the regular and entire Morning issue of said The Wichita Eagle for   1   issue, that the first publication of said notice was

made as aforesaid on the 11th of

**July** A.D. 2018, with

subsequent publications being made on the following dates:

And affiant further says that he has personal knowledge of the statements above set forth and that they are true.

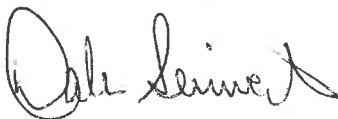

Subscribed and sworn to before me this

**11th of July, 2018**

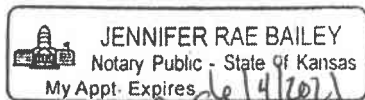
 JENNIFER RAE BAILEY  
Notary Public - State of Kansas  
My Appt. Expires 10/4/2021

Notary Public Sedgwick County, Kansas

Printer's Fee : \$166-60

**LEGAL PUBLICATION**

Published in the Wichita Eagle on July 11, 2018  
(3753104)  
BEFORE THE STATE CORPORATION COMMISSION  
OF THE STATE OF KANSAS  
**NOTICE OF FILING APPLICATION**  
RE: Grand Mesa Operating Company, License #9855-  
Application for a commingling of production for  
the Glennis #3-27, located in Gove County, Kansas.  
TO: All Oil & Gas Producers, Unleased Mineral Interest  
Owners, Landowners and all persons concerned.  
You, and each of you, are hereby notified that Grand  
Mesa Operating Company - has filed an application for  
commingling production or fluids from the Lansing and  
the Ft. Scott Formations. The subject well, the Glennis  
#3-27, is located 944 feet from the south line and 589  
feet from the east line in the SW NE SE SE of Section  
27, Township 13 South, Range 31 West, Gove County,  
Kansas.  
Any persons who object to or protest this application  
shall be required to file their objections or protest with  
the Conservation Division of the State Corporation  
Commission of the State of Kansas within fifteen (15)  
days of the publication of this notice. These protests shall  
be filed pursuant to Commission regulations and must  
state specific reasons why granting the application may  
cause waste, violate correlative rights or pollute the  
natural resources of the State of Kansas.  
All persons interested or concerned shall take notice of  
the foregoing and shall govern themselves accordingly.  
Grand Mesa Operating Company  
Michael J. Reilly, President  
1700 N. Waterfront Pkwy, Bldg 600  
Wichita, KS 67206-5514  
(316) 265-3000



BEFORE THE STATE CORPORATION COMMISSION  
OF THE STATE OF KANSAS  
**NOTICE OF FILING APPLICATION**

RE: Grand Mesa Operating Company, License #9855– Application for a commingling of production for the Glennis #3-27, located in Gove County, Kansas.

TO: All Oil & Gas Producers, Unleased Mineral Interest Owners, Landowners and all persons concerned.

You, and each of you, are hereby notified that Grand Mesa Operating Company – has filed an application for commingling production or fluids from the Lansing and the Ft. Scott Formations. The subject well, the Glennis #3-27, is located 944 feet from the south line and 589 feet from the east line in the SW NE SE SE of Section 27, Township 13 South, Range 31 West, Gove County, Kansas.

Any persons who object to or protest this application shall be required to file their objections or protest with the Conservation Division of the State Corporation Commission of the State of Kansas within fifteen (15) days of the publication of this notice. These protests shall be filed pursuant to Commission regulations and must state specific reasons why granting the application may cause waste, violate correlative rights or pollute the natural resources of the State of Kansas.

All persons interested or concerned shall take notice of the foregoing and shall govern themselves accordingly.

Grand Mesa Operating Company  
Michael J. Reilly, President  
1700 N. Waterfront Pkwy, Bldg 600  
Wichita, KS 67206-5514  
(316) 265-3000



**COMPLETION & PRODUCTION SERVICES CO.**

**DUAL RECEIVER CEMENT BOND LOG**

Company: GRAND MESA OPERATING COMPANY  
 Well: GLENNIS #3-27  
 Field: WILDCAT  
 County: GOVE  
 State: KANSAS

Location: 9447 F&L & 5897 FEL  
 Other Services: PERF

Company: GRAND MESA OPERATING COMPANY  
 Well: GLENNIS #3-27  
 Field: WILDCAT  
 County: GOVE  
 State: KANSAS

Date: 11-12-12  
 Run Number: 4270  
 Depth (m): 4668  
 Bottom Logged Interval: 3400

Permanent Datum: GROUND LEVEL  
 Log Measured From: KELLY BUSHING  
 Drilling Measured From: KELLY BUSHING

Open Hole Size: 7.75  
 Type Fluid: WATER  
 Estimated Cement Top: 3500

Equipment Number: 788  
 Resisted By: HAYS  
 Witnessed By: JEBEL/SEB  
 JOHN JOHNSON

Run Number: 4270  
 Date: 11-12-12  
 Time Well Ready: 7:18  
 Time Logger on Bottom: 7:18

Production String: 5 1/2  
 Casing Record: 5 1/2  
 Production String: 5 1/2

<<< Fold Here >>>

All interpretations are opinions based on inferences from electrical or other measurements and we cannot and do not guarantee the accuracy or correctness of any interpretation, and we shall not, except in the case of gross or willful negligence on our part, be liable or responsible for any loss, costs, damages, or expenses incurred or sustained by anyone resulting from any interpretation made by any of our officers, agents or employees. These interpretations are also subject to our general terms and conditions set out in our current Price Schedule.

Comments:

THANK YOU FOR USING SUPERIOR WELL SERVICES HAYS, KS (785) 628-6395  
 DIRECTIONS: OAKELY, KS - 10 SOUTH TO GOVE RD. - 5 EAST TO RD. 16TH - 3 SOUTH TO RD. P - 1 EAST - 1 1/2 SOUTH - WEST & SOUTH INTO

**NABORS COMPLETION & PRODUCTION SERVICES CO. DV TOOL**

Database File: 10088.db  
 Dataset Pathname: pass3.1  
 Presentation Format: dcb102  
 Dataset Creation: Mon Nov 12 14:20:57 2012  
 Charted by: Depth in Feet scaled 1:240

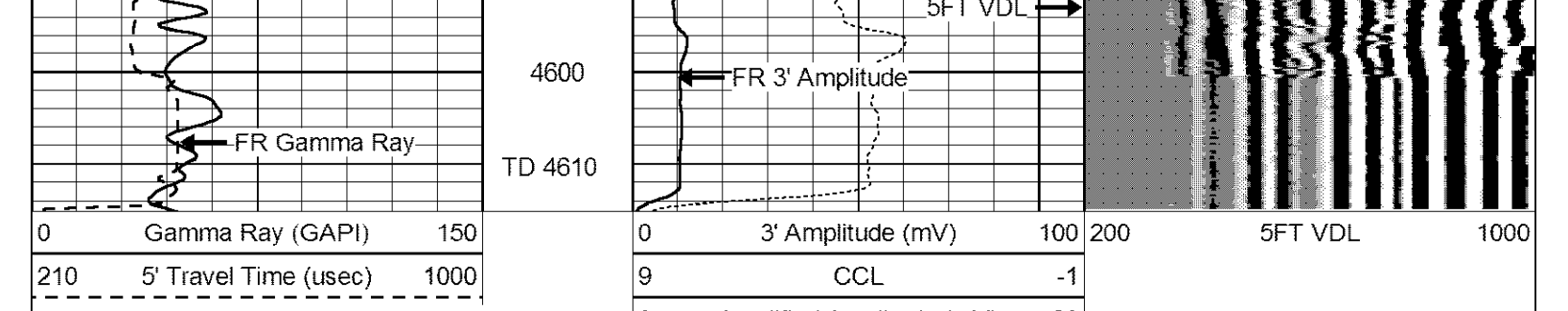
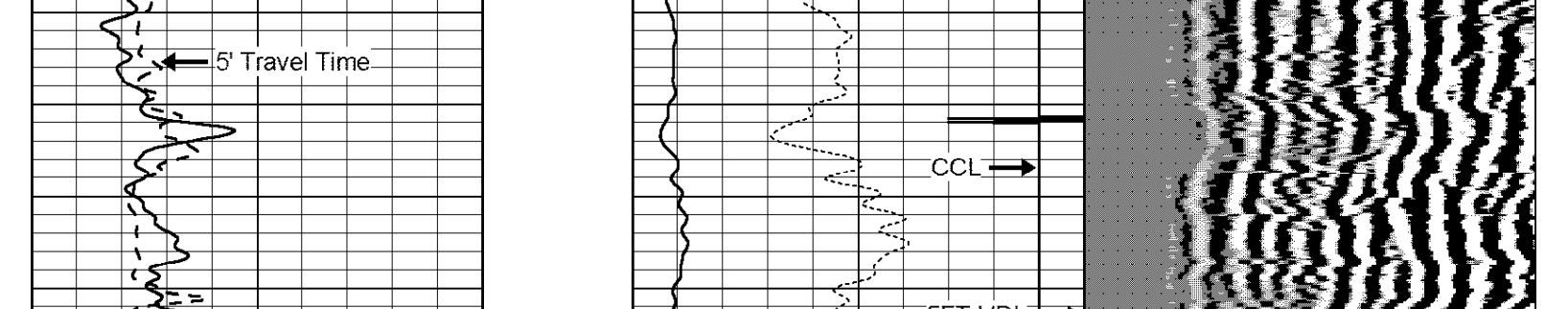
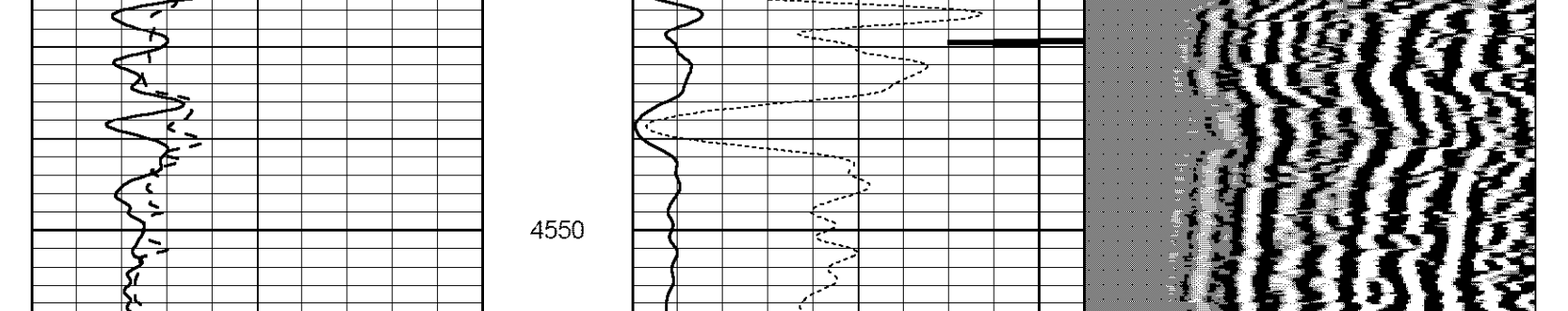
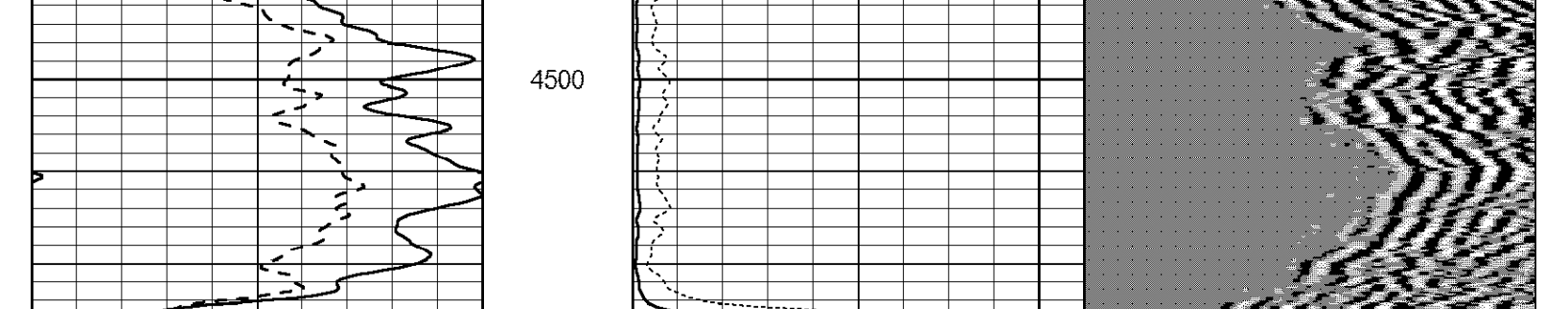
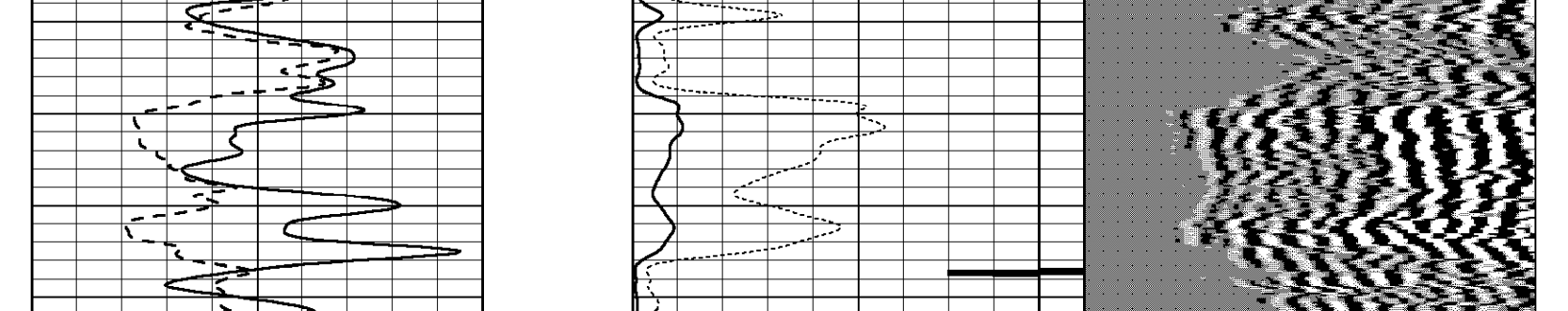
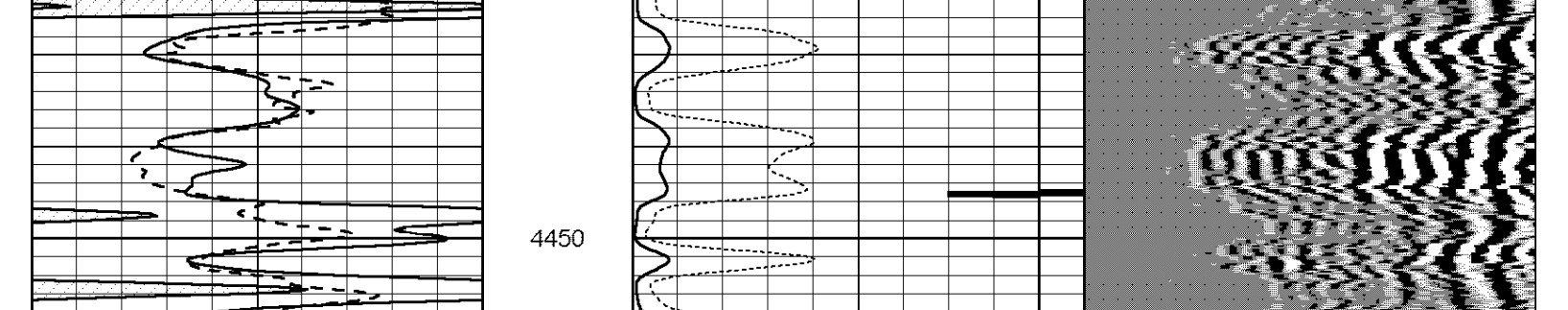
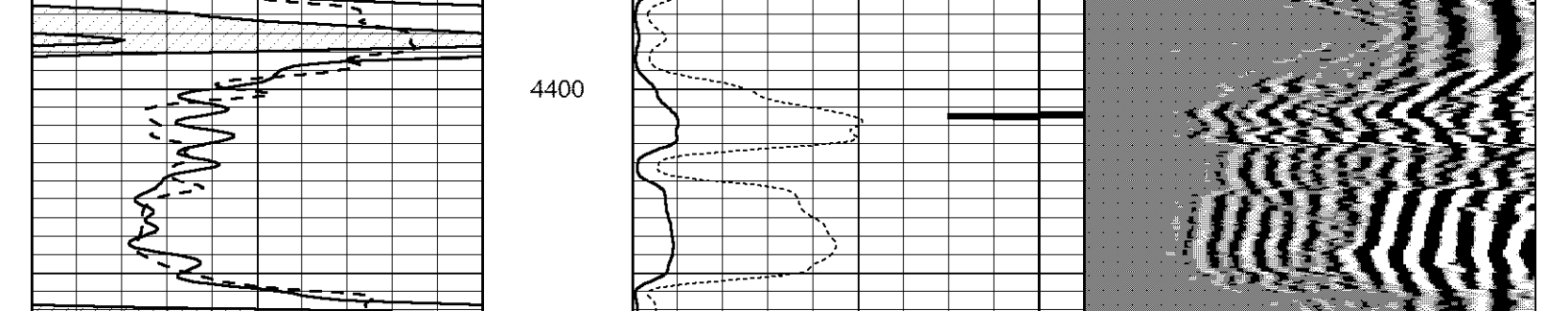
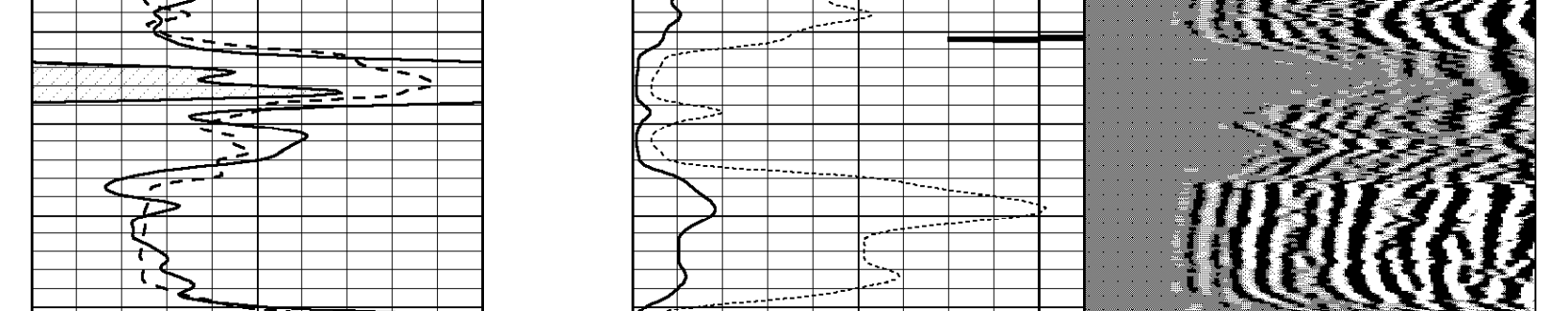
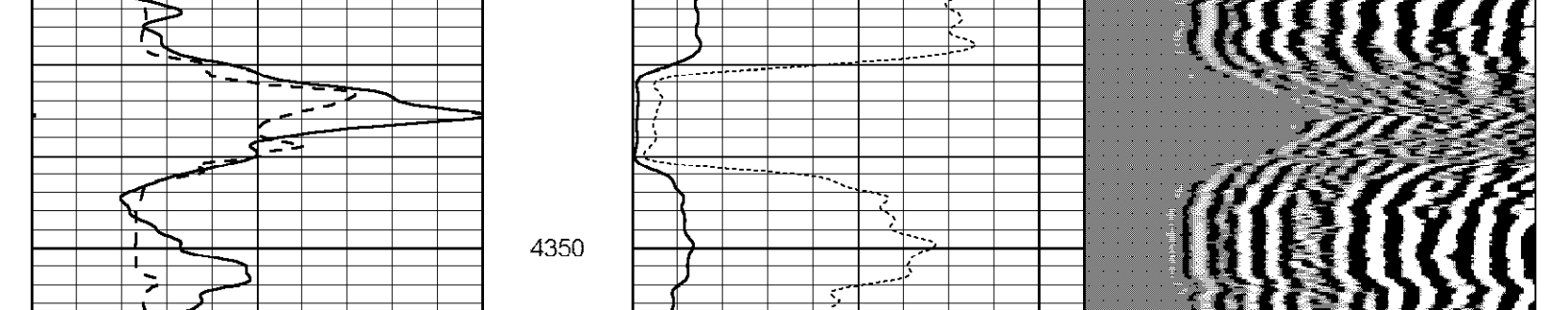
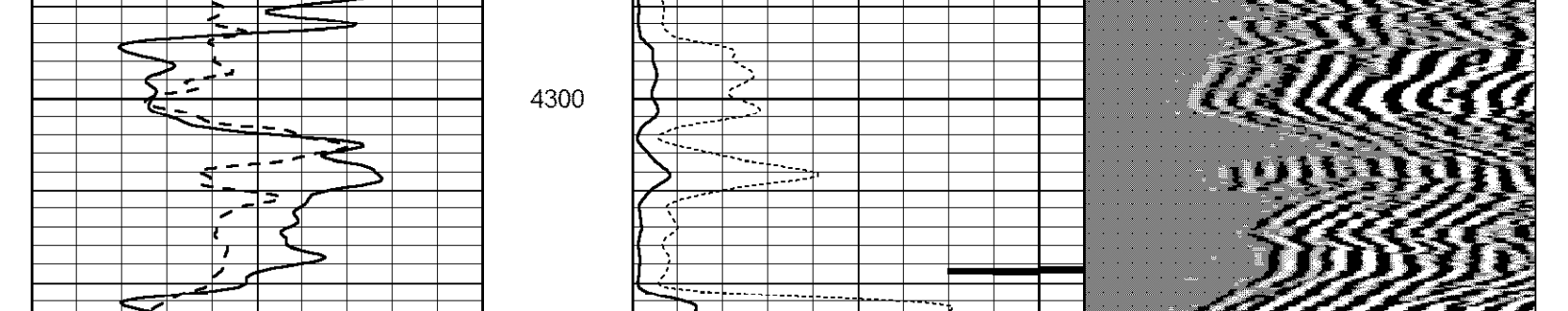
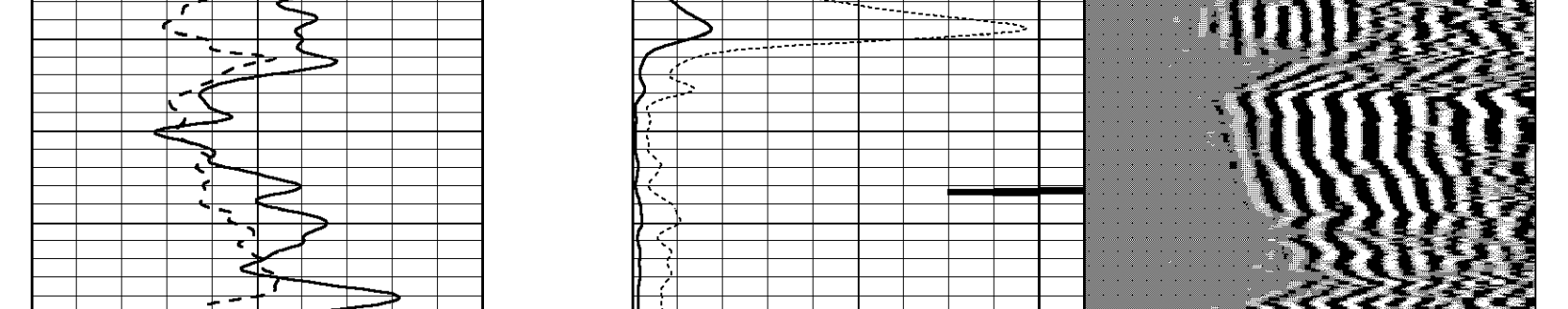
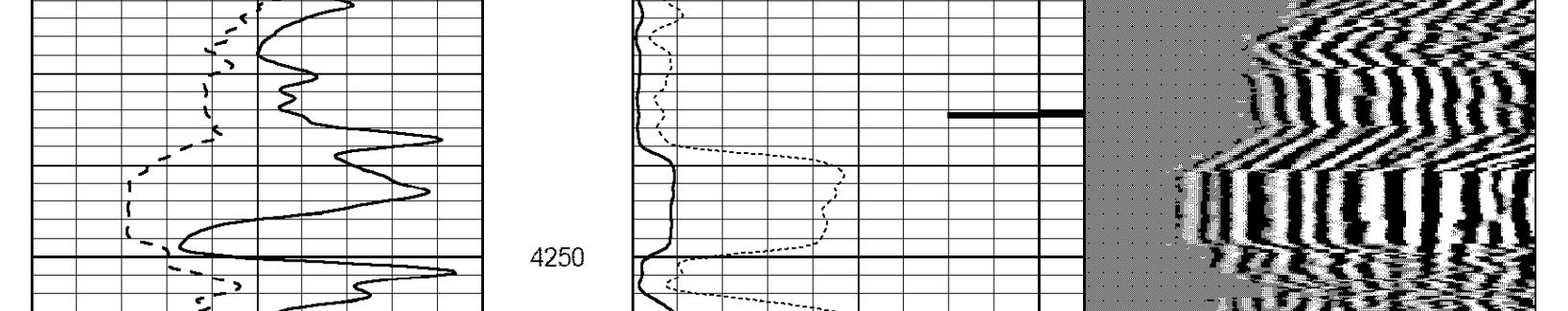
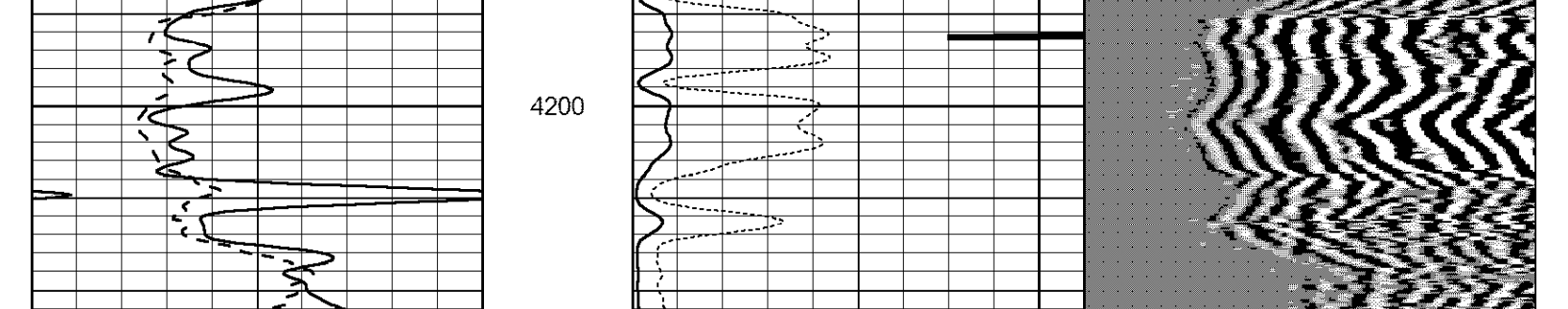
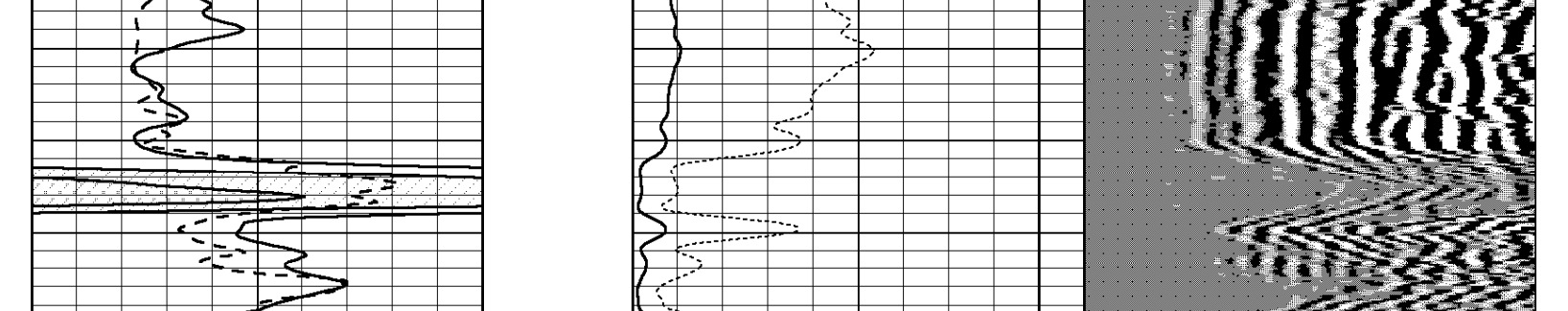
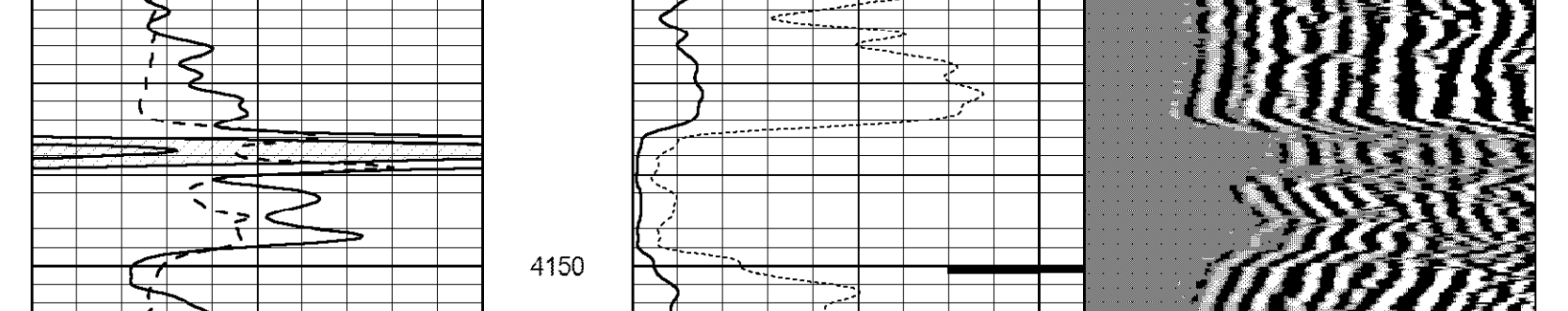
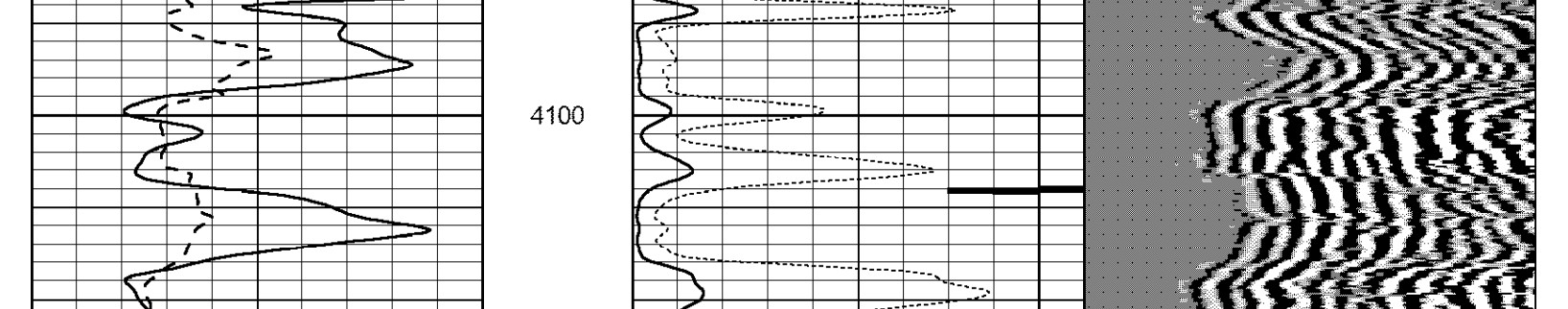
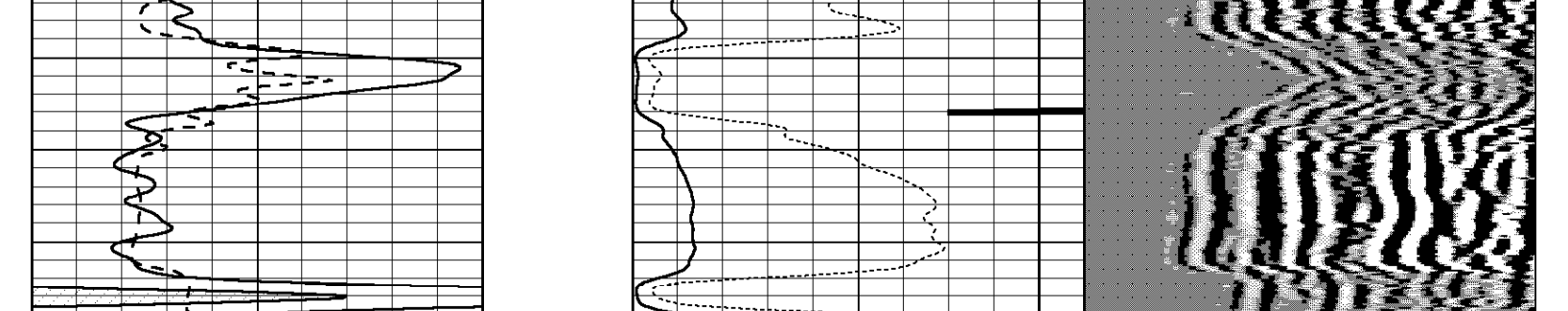
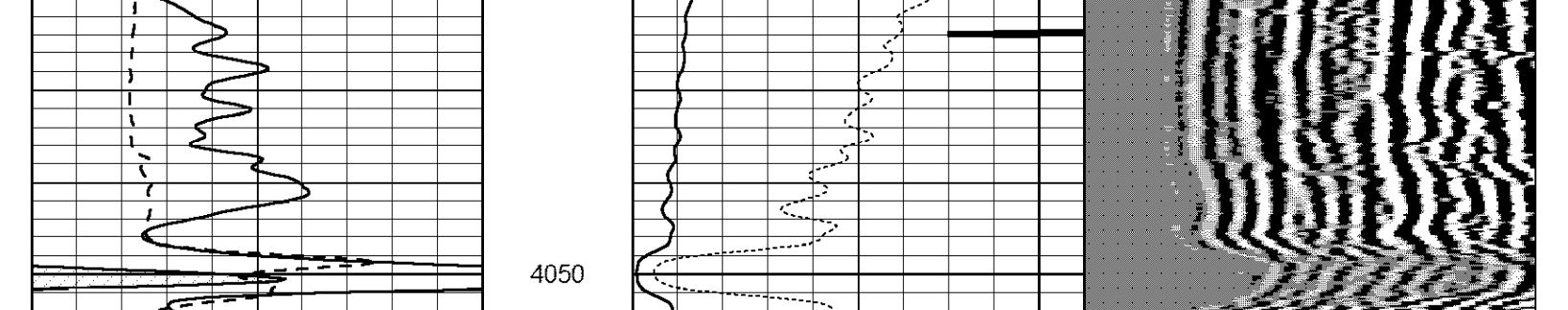
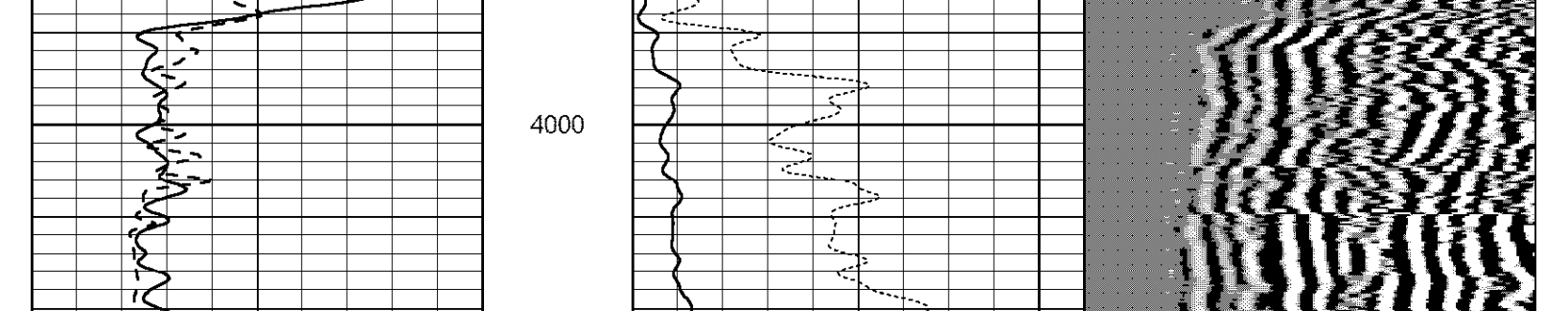
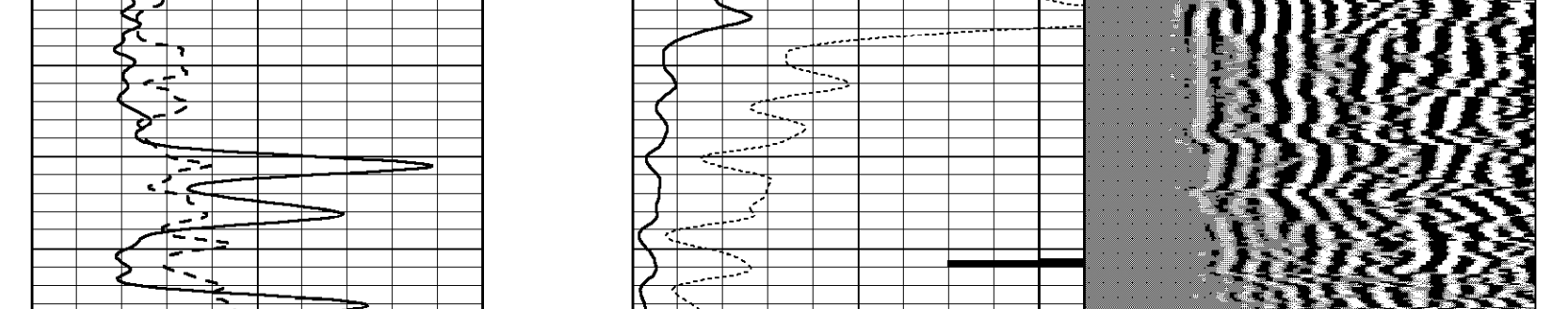
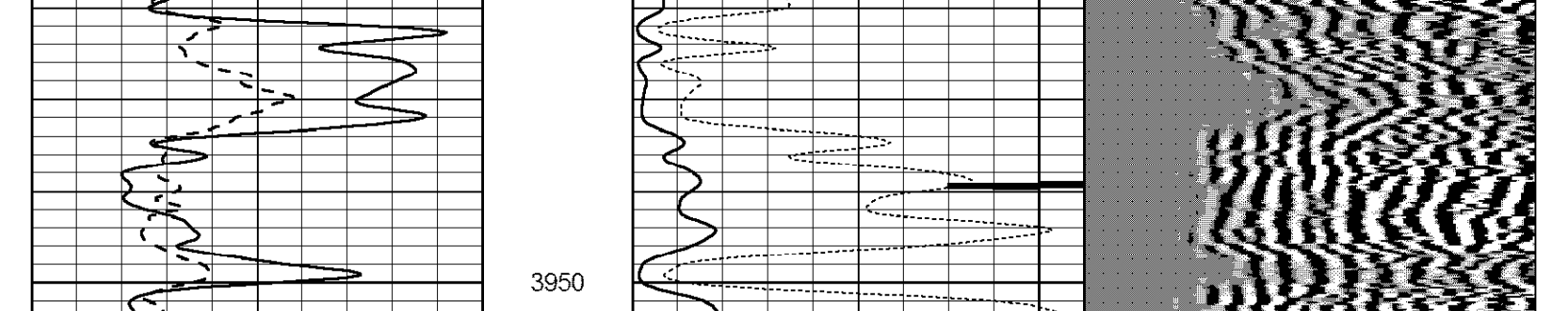
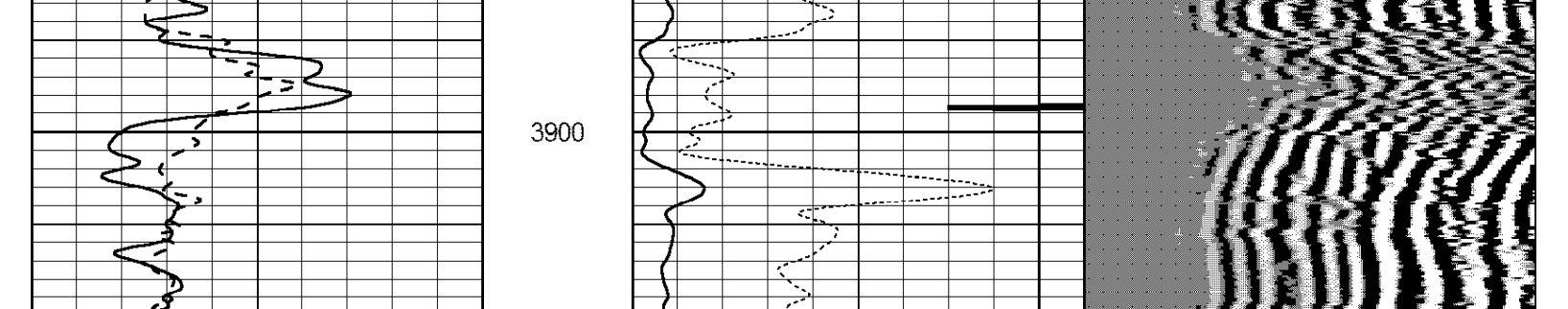
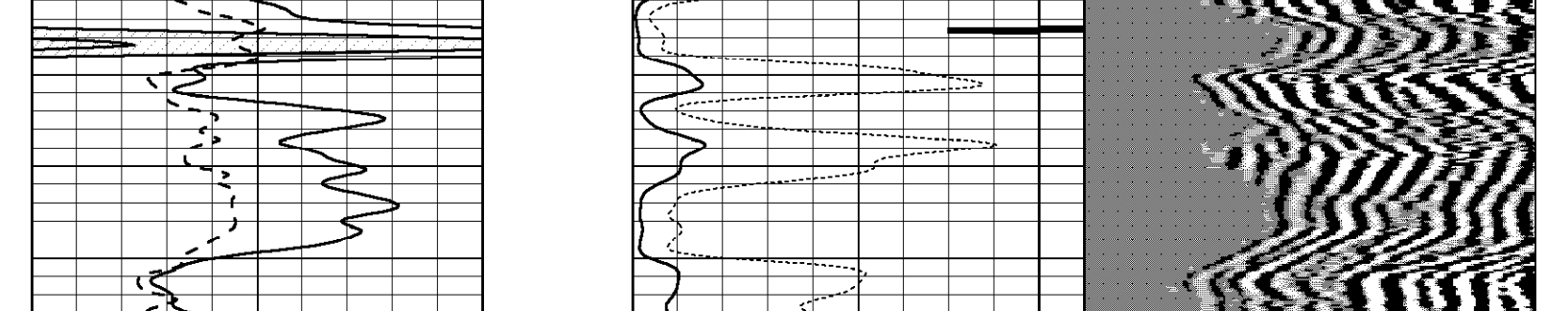
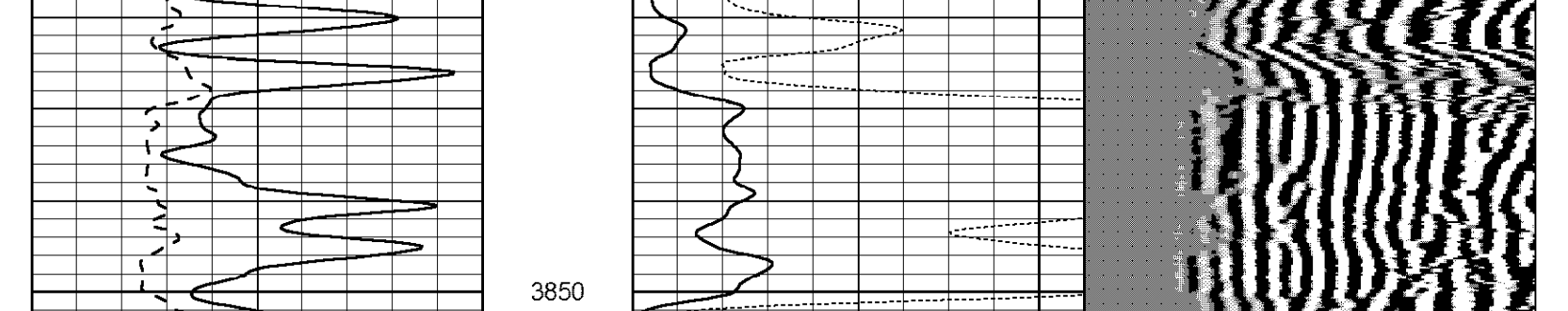
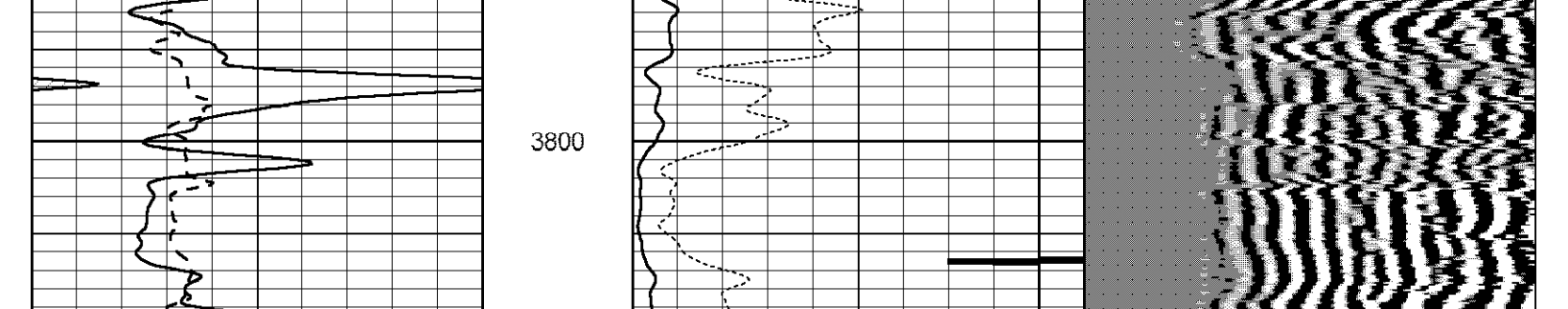
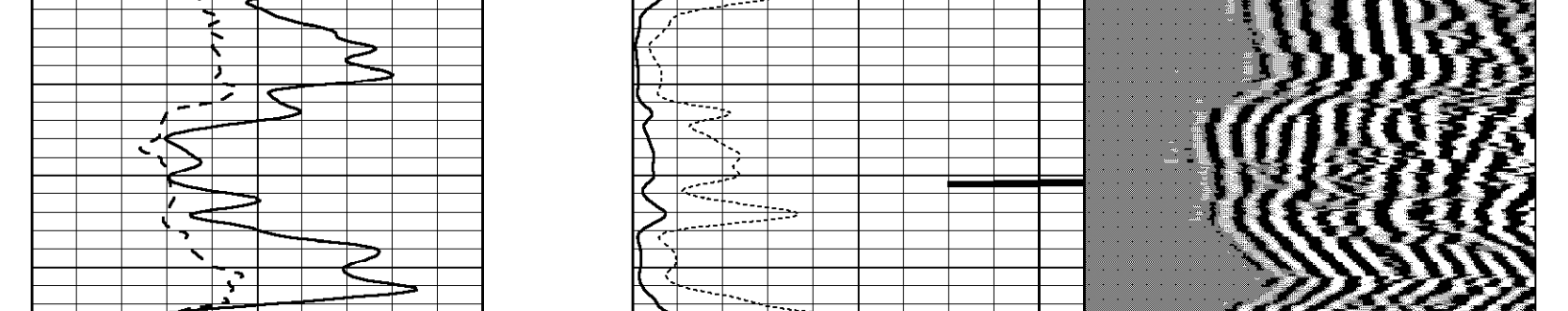
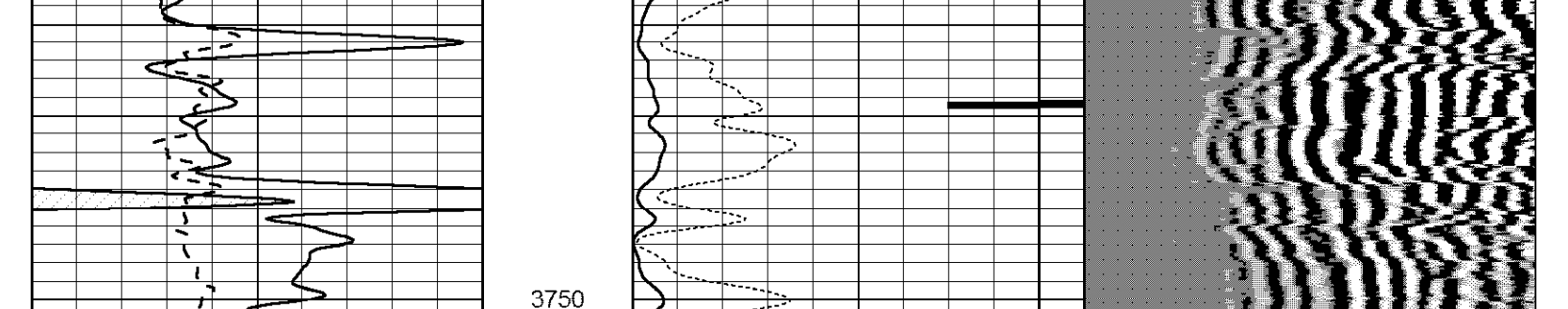
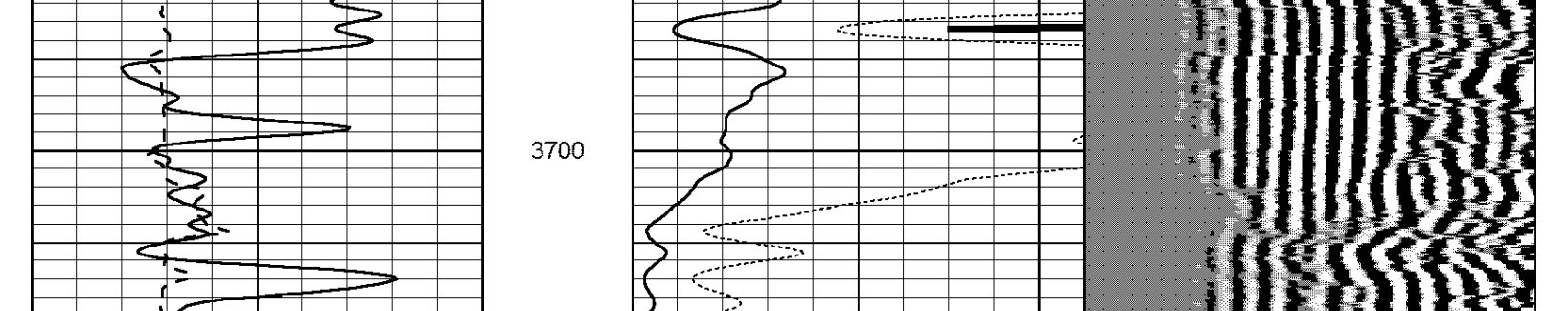
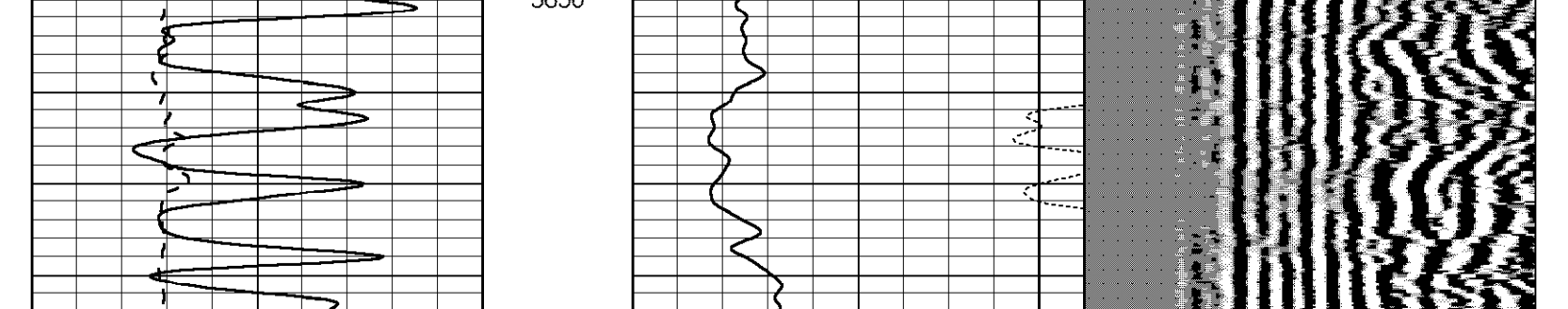
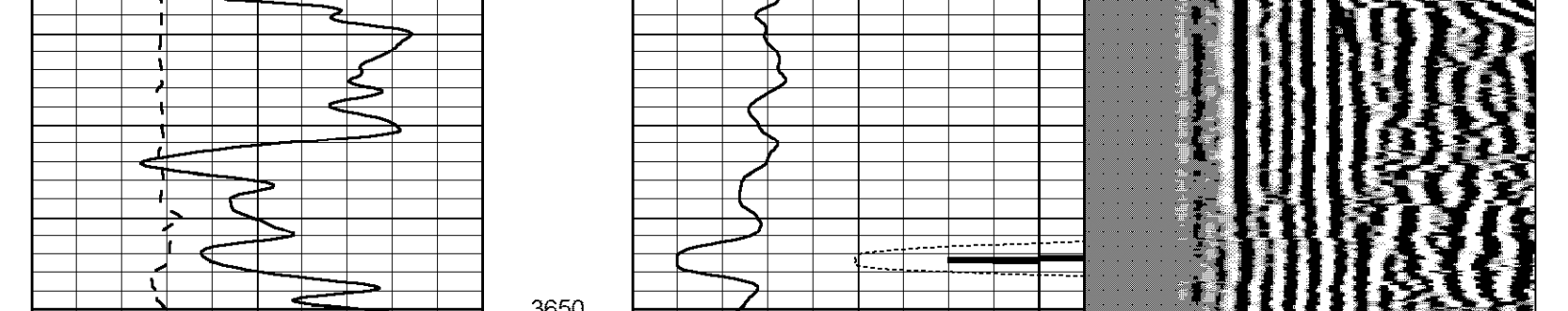
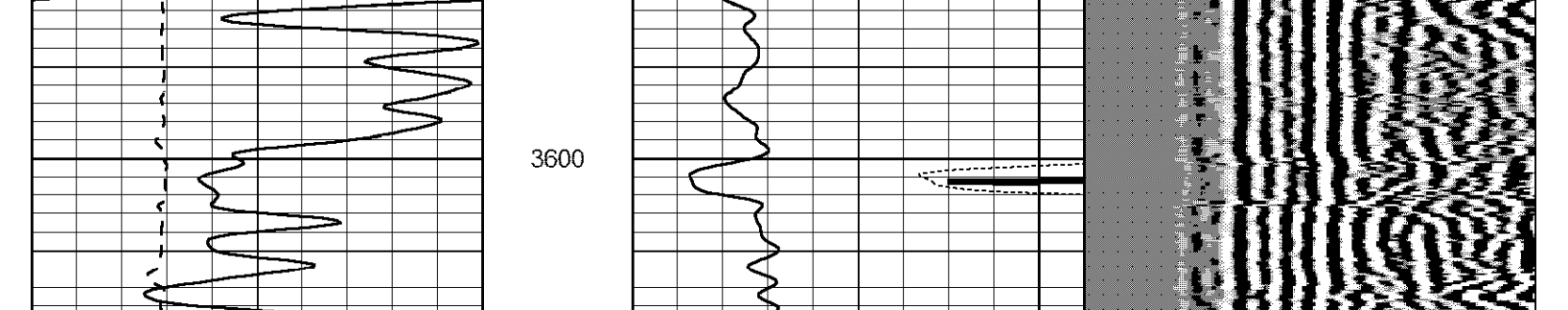
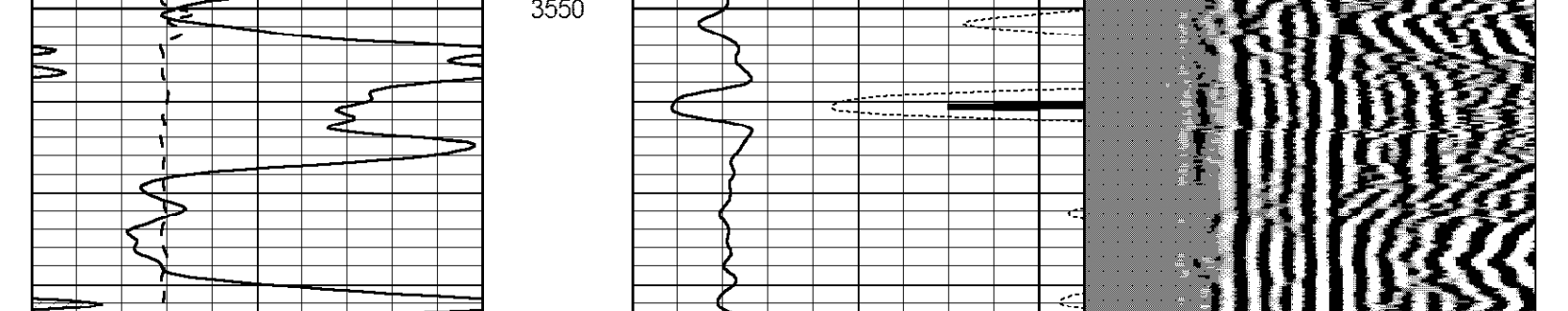
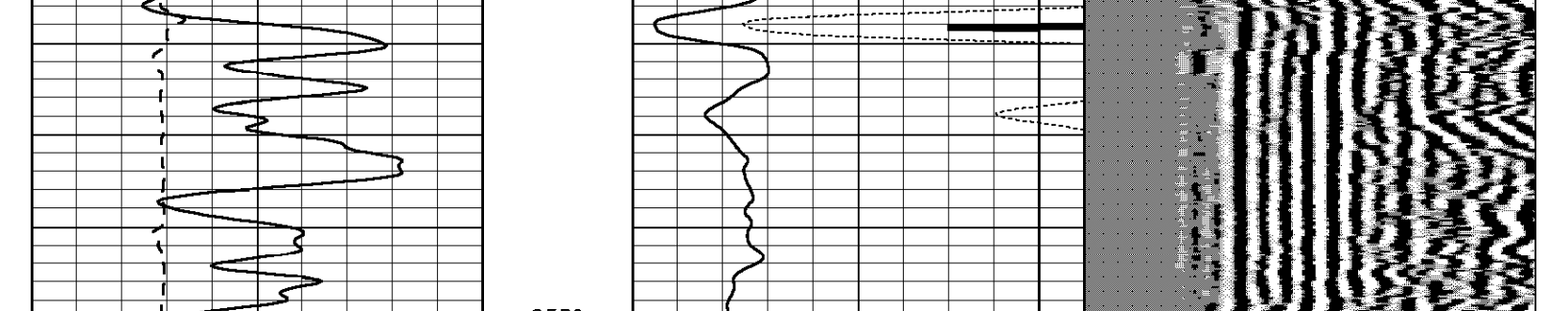
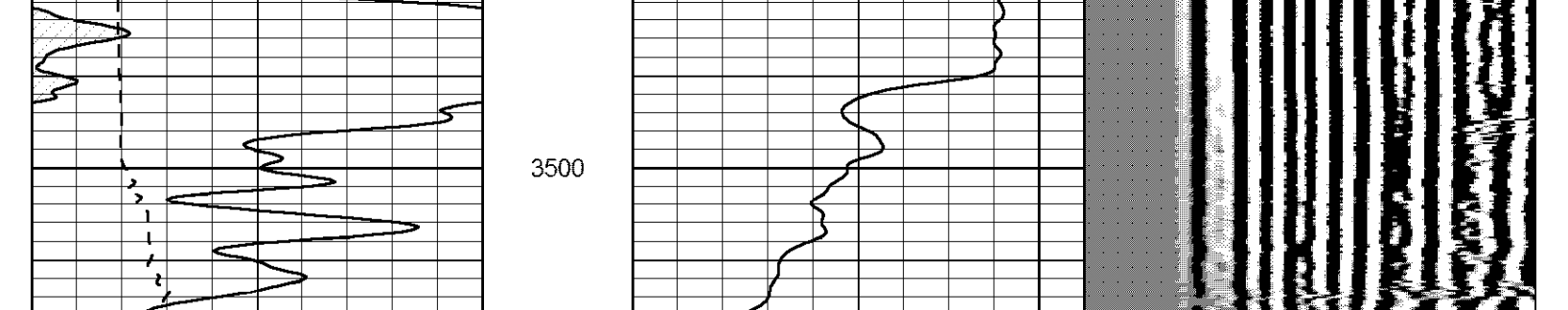
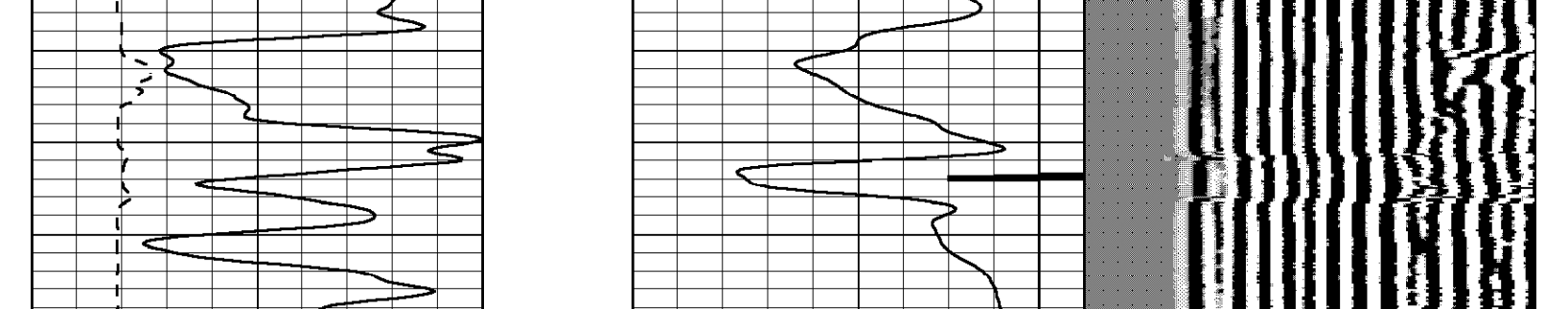
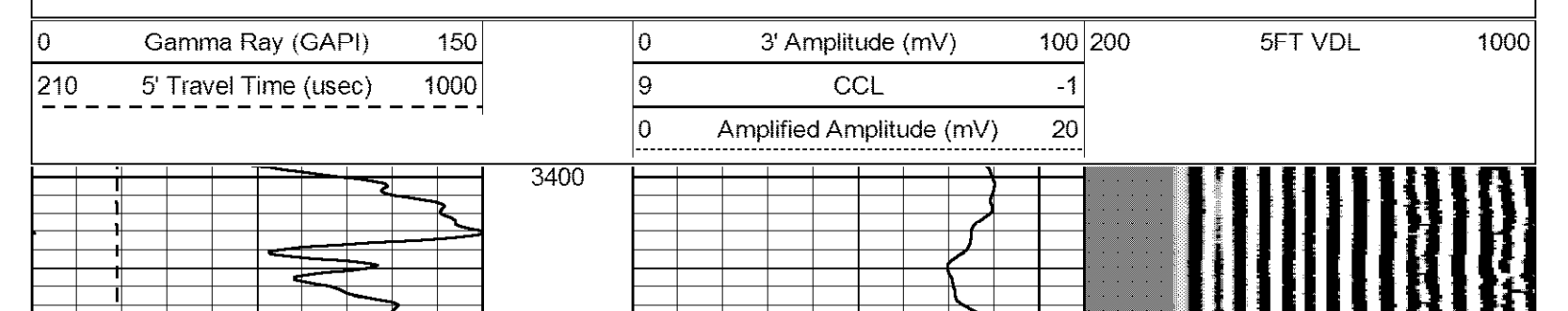
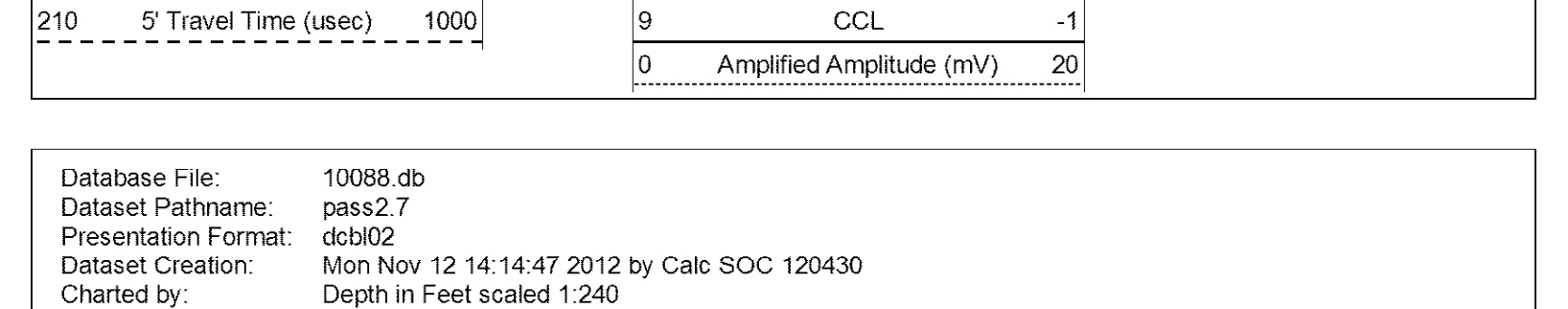
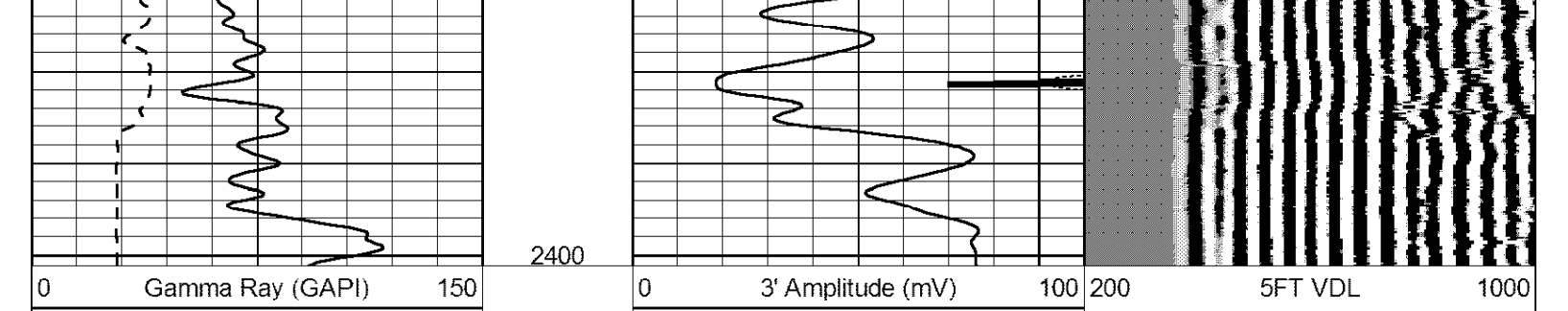
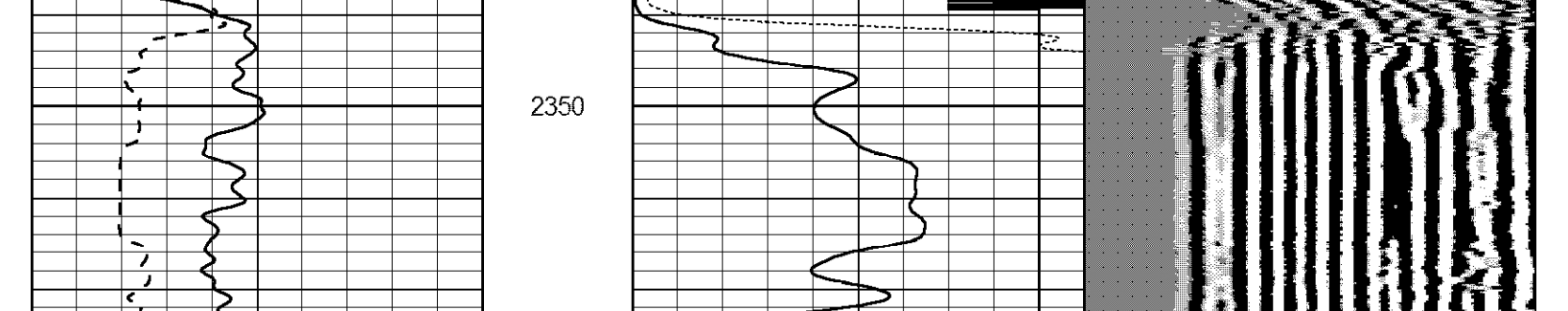

TD 4610

**AFFIDAVIT OF PUBLICATION**

State of Kansas

Gove County, KS

Frank [unclear]

being duly sworn, deposes and

says That he is  
**Publisher** of

**Gove County Advocate**, a weekly newspaper printed in the State of Kansas, and published in and of general circulation in Gove County, Kansas, with a general paid circulation on a weekly basis in Gove County, Kansas, and that said newspaper is not a trade, religious or fraternal publication.

Said newspaper is a weekly published at least 50 times a year; and has been so published continuously and uninterruptedly in said county and state for a period of more than five years prior to the first publication of said notice; and has been admitted at the post office in Quinter in said county as periodical class mail matter.

That the attached notice is a true copy thereof and was published in the regular and entire issue of said newspaper for \_\_\_\_\_ consecutive week(s), the first publication thereof being made as aforesaid on the \_\_\_\_\_ day of \_\_\_\_\_, 18\_\_\_\_, with subsequent publications being made on the following dates:

- \_\_\_\_\_
- \_\_\_\_\_
- \_\_\_\_\_
- \_\_\_\_\_
- \_\_\_\_\_

Printer's Fee ..... \$ 20.00  
Additional Copies ..... \$ \_\_\_\_\_  
Affidavit Fees ..... \$ 2.15  
Total Publication Fees ..... \$ 42.15

Subscribed and sworn to before me this \_\_\_\_\_ day of \_\_\_\_\_  
Michelle Twenter  
Notary Public  
My commission expires Aug 5 2020

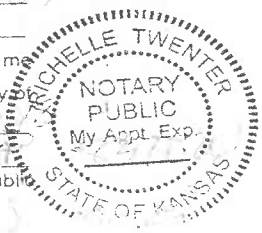

**LEGAL ADVERTISING**

(Published in the Gove County Advocate, Quinter, KS, Wed., July 11, 2018 - 11)

**BEFORE THE STATE CORPORATION COMMISSION OF THE STATE OF KANSAS NOTICE OF FILING APPLICATION**

**RE:** Grand Mesa Operating Company, License #9855 - Application for a commingling of production for the Glenns #3-27, located in Gove County, Kansas.

**TO:** All Oil & Gas Producers, Unleased Mineral Interest Owners, Landowners and all persons concerned.

You, and each of you, are hereby notified that Grand Mesa Operating Company - has filed an application for commingling production or fluids from the Lansing and the Ft. Scott Formations. The subject well, the Glenns #3-27, is located 944 feet from the south line and 589 feet from the east line in the SW NE SE SE of Section 27, Township 13 South,

Range 31 West, Gove County, Kansas.

Any persons who object to or protest this application shall be required to file their objections or protest with the Conservation Division of the State Corporation Commission of the State of Kansas within fifteen (15) days of the publication of this notice. These protests shall be filed pursuant to Commission regulations and must state specific reasons why granting the application may cause waste, violate correlative rights or pollute the natural resources of the State of Kansas.

All persons interested or concerned shall take notice of the foregoing and shall govern themselves accordingly.

**Grand Mesa Operating Company**  
Michael J. Reilly, President  
1700 N. Waterfront Pkwy, Bldg 600  
Wichita, KS 67206-5514  
(316) 265-3000

# STATE OF KANSAS



CORPORATION COMMISSION  
CONSERVATION DIVISION  
266 N. MAIN ST., STE. 220  
WICHITA, KS 67202-1513

PHONE: 316-337-6200  
FAX: 316-337-6211  
<http://kcc.ks.gov/>

GOVERNOR JEFF COLYER, M.D.

SHARI FEIST ALBRECHT, CHAIR | JAY SCOTT EMLER, COMMISSIONER | DWIGHT D. KEEN, COMMISSIONER

July 26, 2018

Michael J. Reilly  
Grand Mesa Operating Company  
1700 N Waterfront Pkwy, Bldg 600  
Wichita, KS 67206-5514

RE: Approved Commingling CO071803  
Glennis 3-27  
API No. 15-063-22053-00-00

Dear Mr. Reilly:

Your Application for Commingling (ACO-4) for the above described well has been reviewed and approved by the Kansas Corporation Commission (KCC) per K.A.R. 82-3-123. Notice was examined and found to be proper per K.A.R. 82-3-135a. No protest had been filed within the 15-day protest period.

Based upon the depth of the Ft. Scott formation perforations, total oil production shall not exceed 200 BOPD and total gas production shall not exceed 50% of the absolute open flow (AOF).

**File form ACO-1 upon completion of the well to commingle.**

Sincerely,

Rick Hestermann  
Production Department