

DEUTSCH OIL COMPANY
 CLARK-FRALEY LEASE
 SE. 1/4, SECTION 5, T26S, R11W
 PRATT COUNTY, KANSAS

GRAVEL (NE. 120TH ST.) ROAD

Notes:

1. Set "T" Post at location site.
2. All flagging Red & Yellow.
3. Overhead power available at N., S., E. & W. lines, Sec. 5.
4. Kansas One Call System Inc. should be notified before excavation (1-800-344-7233).
5. CAUTION; Various pipelines in Sec. 5.
6. Section 5 is irregular N-S.
7. Cattle in pasture at date of staking.
8. Contact landowner for best access.

* Ingress and egress to location as shown on this plot is per usage only and may not be legally opened for public use. Contact landowner, tenant and county road department for access.

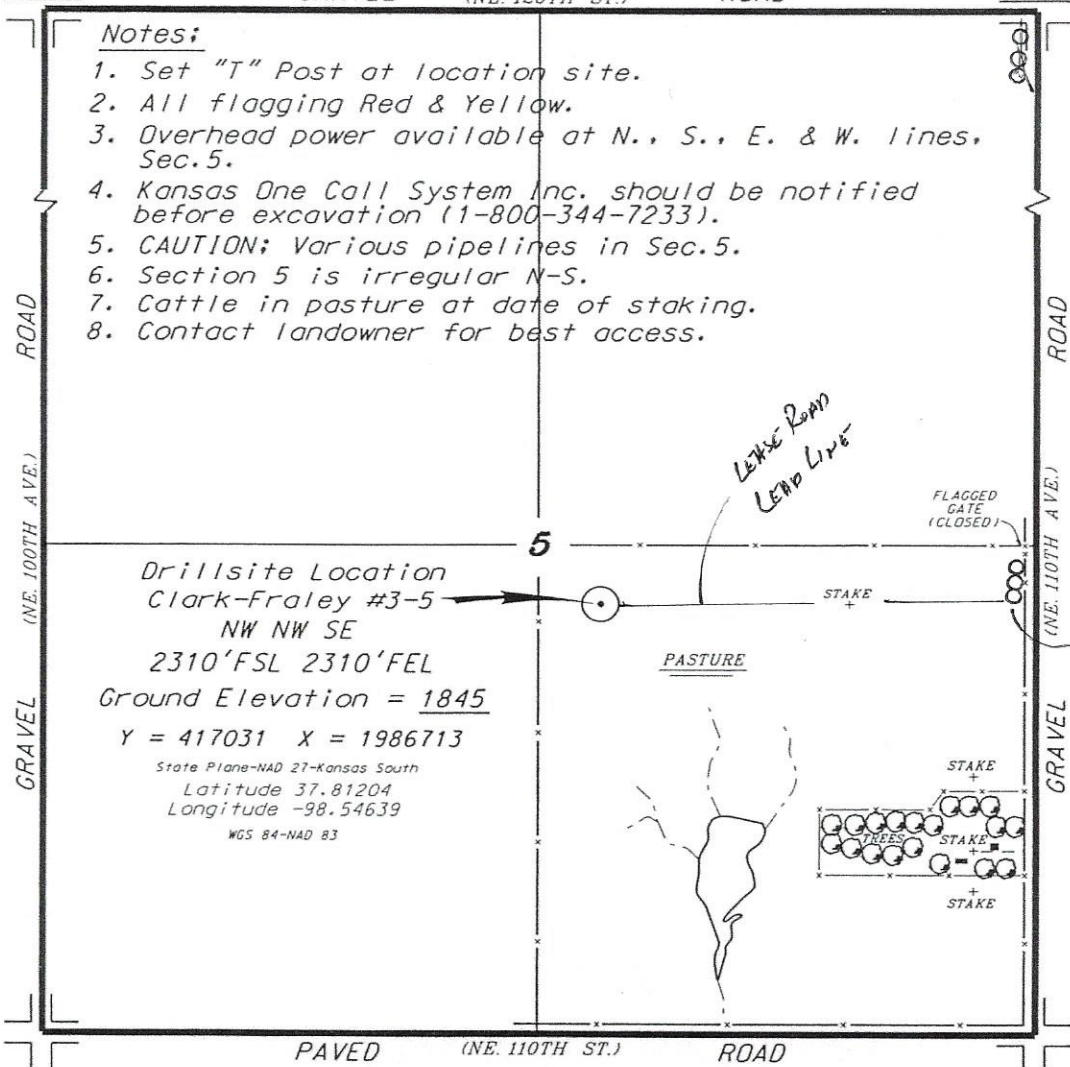

Drillsite Location
 Clark-Fraley #3-5
 NW NW SE
 2310'FSL 2310'FEL
 Ground Elevation = 1845
 Y = 417031 X = 1986713
 State Plane-NAD 27-Kansas South
 Latitude 37.81204
 Longitude -98.54639
 WGS 84-NAD 83

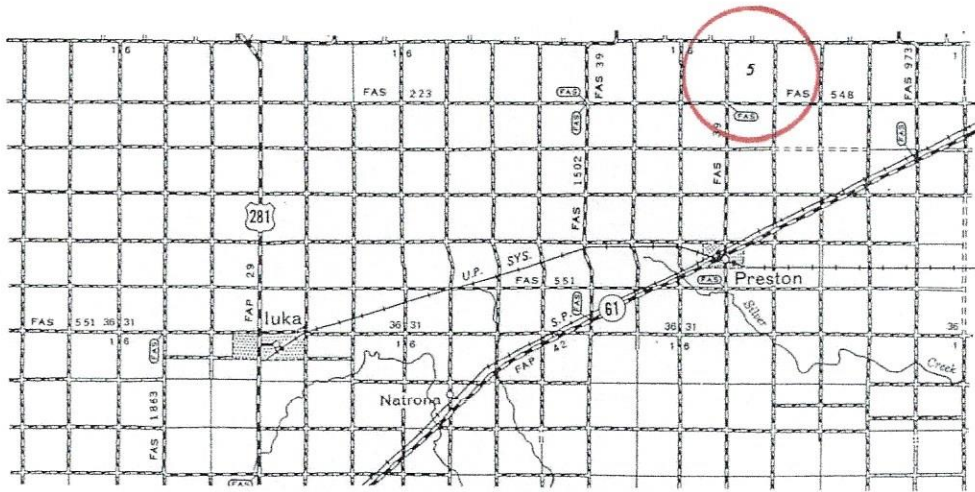
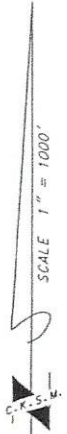

* Controlling data is based upon the best maps and photographs available to us and upon a regular section of land containing 240 acres.
 * Approximate section lines were determined using the normal standard of care of oilfield surveyors practicing in the state of Kansas. The section corners, which establish the precise section lines, were not necessarily located, and the exact location of the drillsite location in the section is not guaranteed. Therefore, the operator securing this service and accepting this plot and all other parties relying thereon agree to hold Central Kansas Oilfield Services, Inc., its officers and employees harmless from all losses, costs and expenses and said entities released from any liability from incidental or consequential damages.
 * Elevations derived from National Geodetic Vertical Datum.

Date July 3, 2018

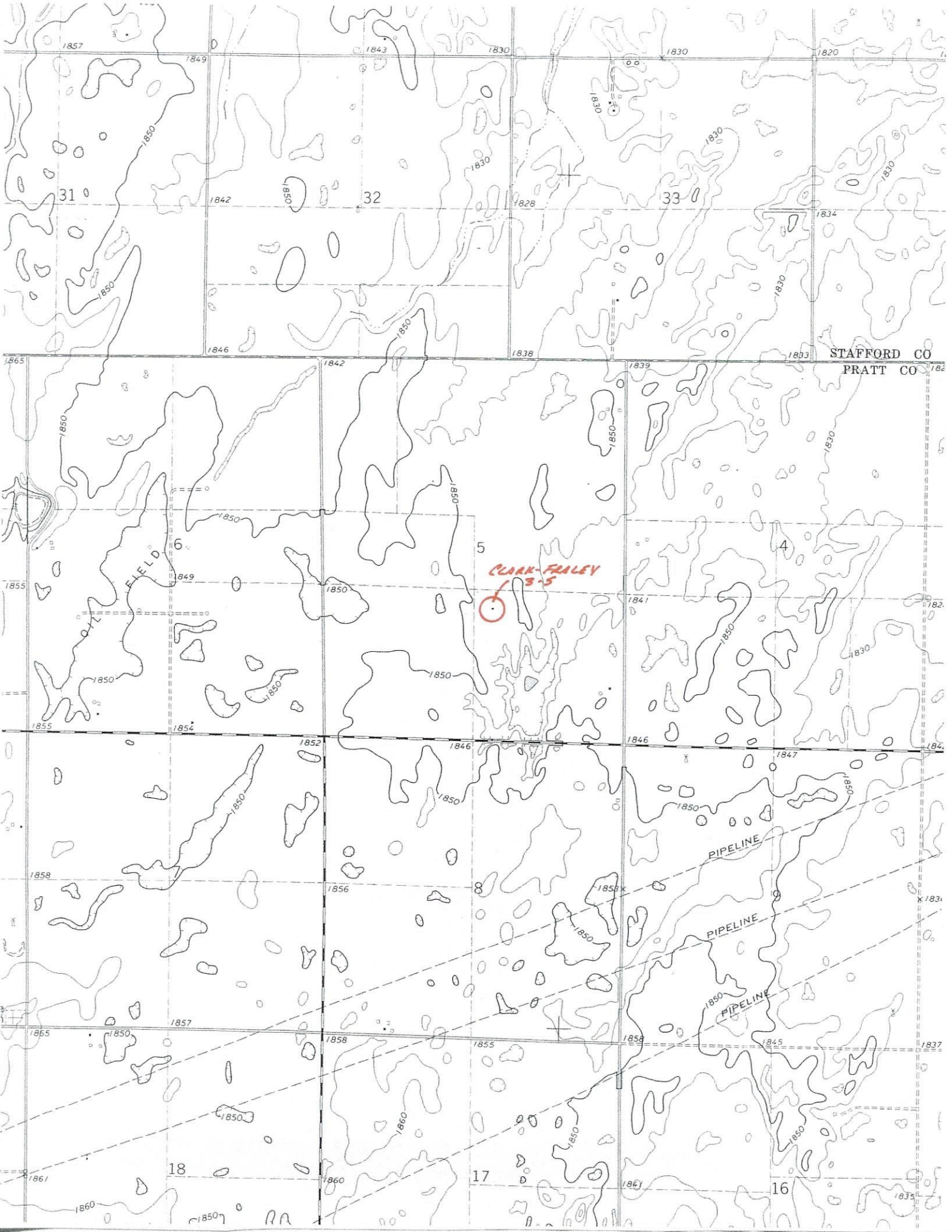

STAFFORD CO
PRATT CO

CLARK-FALLEY
13-5

FIELD

PIPELINE

PIPELINE

PIPELINE

18

17

16

RA