



34-12s-31w-L-999
CRD NO.

00-12s-30w
DMT NO.

PRO-STAKE

LLC

Construction Site Staking

13850
INVOICE NO.



Murfin Drilling Company, Inc.
OPERATOR

Gove County, KS
COUNTY

Abell Ranch B #4-31
LEASE NAME

1980' FNL - 2077' FWL
LOCATION SPOT

2870.1'
GR ELEVATION

38.969885991
NAD 83 LAT

100.696521106
NAD 83 LONG

31 12s 30w
Sec. Twp. Rng.

SCALE: 1" = 1000'
DATE STAKED: July 12th, 2018
MEASURED BY: Pierce R.
DRAWN BY: Pierce R.
AUTHORIZED BY: Shauna G.
DATE REVISED:

P.O. Box 2324 Garden City, Kansas 67846
Office/Fax: (620) 276-6159 – Cell: (620) 272-1499
burt@prostakellc.com

LEGEND

- ⊙ irr. well
- ⊕ water hydrant
- ⊛ tank battery
- ⊙ staked loc.
- ⊗ prod. well / aband. well
- house
- building
- gas line
- W — water line
- E — transmission powerline
- 3 phase powerline
- single phase powerline
- x x x — fence
- ▬ gravel / sand rd.
- ▬ gravel trail / lease rd.
- ▬ dirt rd.
- ▬ dirt trail / lease rd.
- ▬ Hwy / blacktop rd.



DIRECTIONS: From South side of Oakley, KS at the intersection of Hwy. 83 and Hwy. 40 – Now go 11 miles South on Hwy. 83 – Now go 8 miles East on Seneca Rd./GO S Rd. to the SW corner of section 31-12s-30w – Now go approx. 0.5 miles North on 22 Rd. to ingress stake E into – Now go approx. 0.5 miles East along existing trail to ingress stake N into – Now go approx. 0.1 miles North along side of draw through pasture into staked location

Final ingress must be verified with landowner or operator.
This drawing does not constitute a monumented survey or a land survey plat.
This drawing is for construction purposes only.

LANDOWNER/CONTACT: Dwight Abell: 785-953-7156 (cell) 785-824-3862 (home)

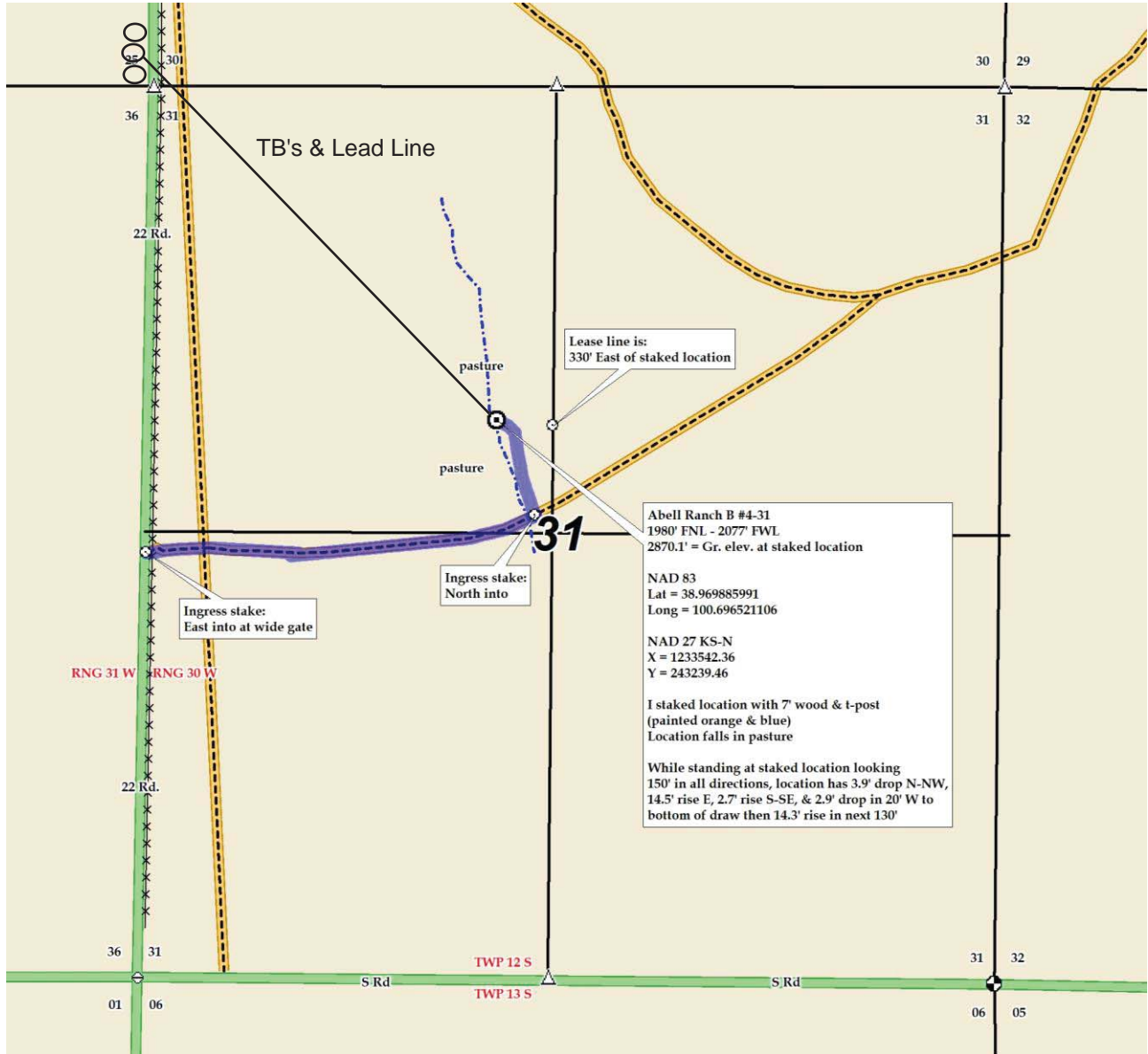



34-12s-31w-L-999
CRD NO.

00-12s-30w
DMT NO.

PRO-STAKE

LLC

Construction Site Staking

13850
INVOICE NO.



Murfyn Drilling Company, Inc.
OPERATOR

Gove County, KS
COUNTY

Abell Ranch B #4-31
LEASE NAME

1980' FNL - 2077' FWL
LOCATION SPOT

2870.1'
GR ELEVATION

38.969885991
NAD 83 LAT

100.696521106
NAD 83 LONG

31 12s 30w
Sec. Twp. Rng.

SCALE: 1" = 1000'
DATE STAKED: July 12th, 2018
MEASURED BY: Pierce R.
DRAWN BY: Pierce R.
AUTHORIZED BY: Shauna G.
DATE REVISED:

P.O. Box 2324 Garden City, Kansas 67846
Office/Fax: (620) 276-6159 – Cell: (620) 272-1499
burt@prostakellc.com

LEGEND

- ⊙ irr. well
- ⊕ water hydrant
- ⊙ tank battery
- ⊙ staked loc.
- ⊙ prod. well/aband. well
- ⊙ house
- building
- G— gas line
- W— water line
- E— transmission powerline
- 3 phase powerline
- single phase powerline
- x—x—x— fence
- ▬ gravel/sand rd.
- ▬ gravel trail/lease rd.
- ▬ dirt rd.
- ▬ dirt trail/lease rd.
- ▬ Hwy/blacktop rd.



DIRECTIONS: From South side of Oakley, KS at the intersection of Hwy. 83 and Hwy. 40 – Now go 11 miles South on Hwy. 83 – Now go 8 miles East on Seneca Rd./GO S Rd. to the SW corner of section 31-12s-30w – Now go approx. 0.5 miles North on 22 Rd. to ingress stake E into – Now go approx. 0.5 miles East along existing trail to ingress stake N into – Now go approx. 0.1 miles North along side of draw through pasture into staked location

Final ingress must be verified with landowner or operator.
This drawing does not constitute a monumented survey or a land survey plat.
This drawing is for construction purposes only.

LANDOWNER/CONTACT: Dwight Abell: 785-953-7156 (cell) 785-824-3862 (home)

