

VESS OIL CORPORATION  
SCULLY LEASE  
SE.1/4, SECTION 9, T28S, R4E  
BUTLER COUNTY, KANSAS

Notes:

1. Set (3) wood stakes at location site.
2. All flagging Red & Yellow.
3. Overhead power available at E. line, Sec.9.
4. Kansas One Call System Inc. should be notified before excavation (1-800-344-7233).
5. CAUTION: Various pipelines in Sec.9.
6. Contact landowner for best access and as to location of wood stakes in wheat.

- Electrical
- Leadline

\* Ingress and egress to location as shown on this plot is per usage only and may not be legally opened for public use. Contact landowner, tenant and county road department for access.

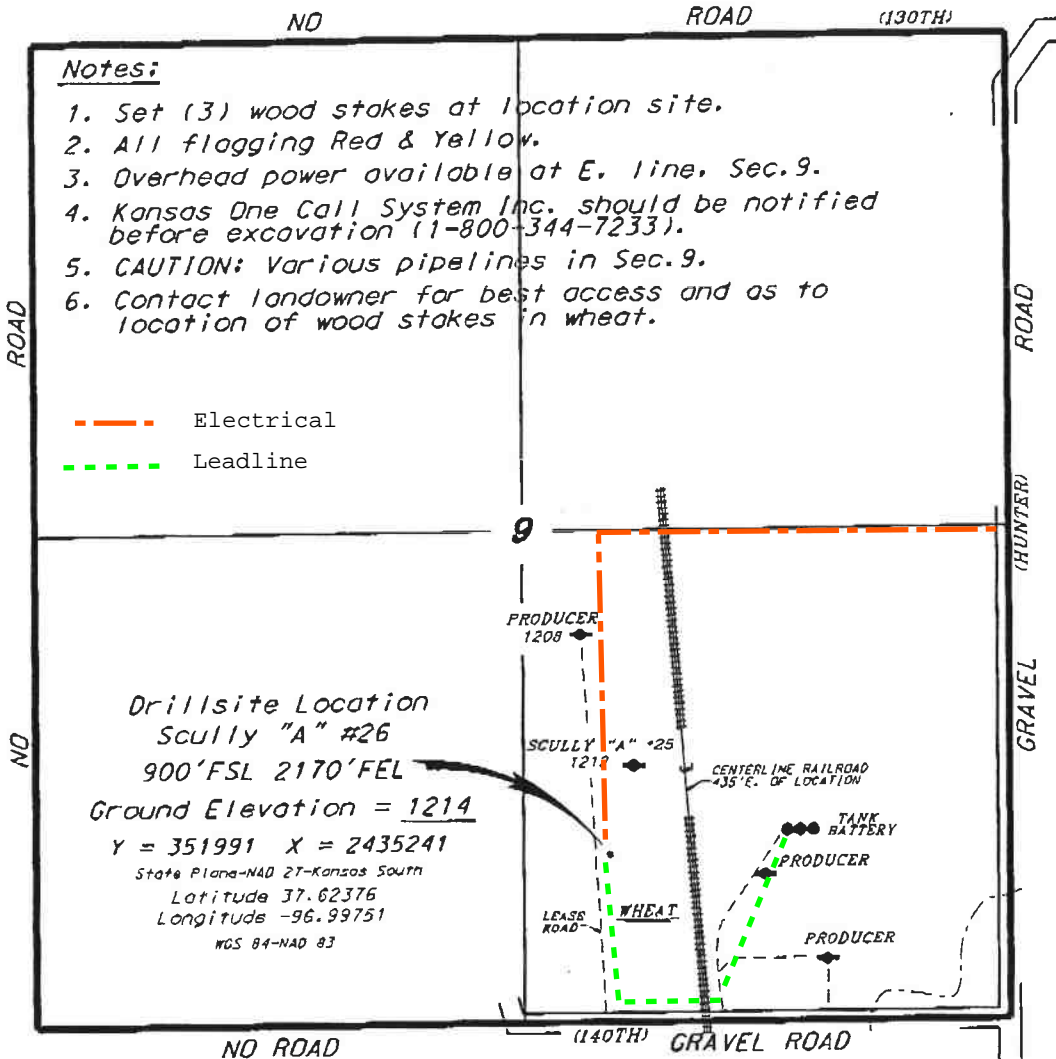

Drillsite Location  
Scully "A" #26  
900'FSL 2170'FEL  
Ground Elevation = 1214  
Y = 351991 X = 2435241  
State Plane-NAD 27-Kansas South  
Latitude 37.62376  
Longitude -96.99751  
NGS 84-NAD 83

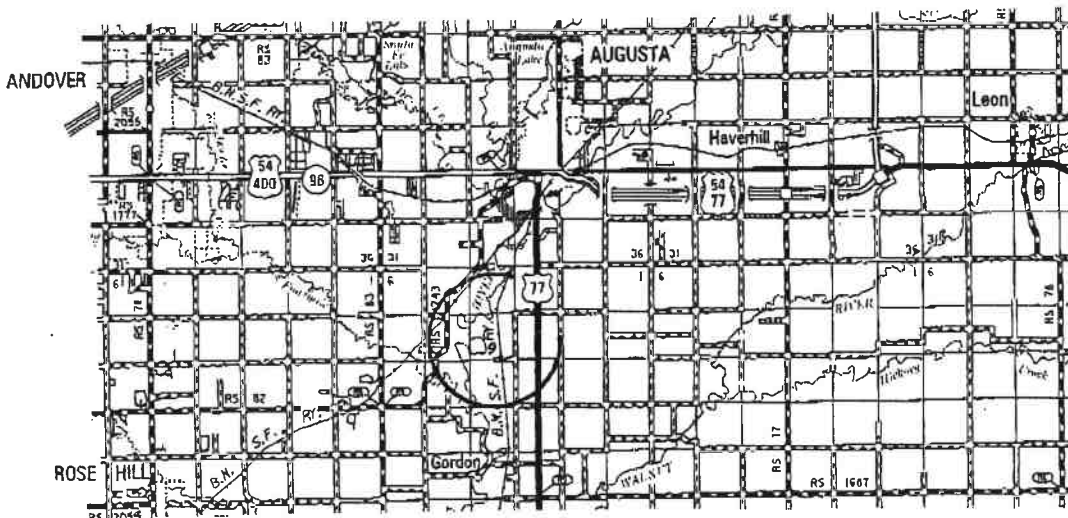

- Controlling data is based upon the best maps and photographs available to us and upon a regular section of land containing 640 acres.
- Approximate section lines were determined using the normal standards of care of oilfield surveyors practicing in the state of Kansas. The section corners, which establish the precise section lines, were not necessarily located, and the exact location of the drillsite location in the section is not guaranteed. Therefore, the operator securing this service and accepting this plot and all other parties relying thereon agree to hold Central Kansas Oilfield Services, Inc., its officers and employees harmless from all losses, costs and expenses and shall entitle released from any liability from incidental or consequential damages.
- Elevations derived from National Geodetic Vertical Datum.

June 11, 2018

