



23-17s-26w-bar-999  
CRD NO.

00-17s-26w  
DMT NO.

# PRO-STAKE

LLC

Construction Site Staking

P.O. Box 2324 Garden City, Kansas 67846  
Office/Fax: (620) 276-6159 – Cell: (620) 272-1499  
burt@prostakellc.com

13856

INVOICE NO.



Palomino Petroleum, Inc.  
OPERATOR

Ness County, Kansas  
COUNTY

#1 Carter Trust OWWO  
LEASE NAME

1105' FSL - 1192' FWL  
LOCATION SPOT

2493.4'  
GR ELEVATION

38.555142321  
NAD 83 LAT

100.170308718  
NAD 83 LONG

23      17s      26w  
Sec.      Twp.      Rng.

SCALE: 1" = 1000'  
DATE STAKED: July 12<sup>th</sup>, 2018  
MEASURED BY: Burt W.  
DRAWN BY: Pierce R.  
AUTHORIZED BY: Nick G.  
DATE REVISED:



- LEGEND**
- ⊙ irr. well
  - ⊕ water hydrant
  - ⊕ tank battery
  - ⊙ staked loc.
  - ⊗ prod. well/aband. well
  - house
  - building
  - gas line
  - W— water line
  - E— transmission powerline
  - 3 phase powerline
  - \* \* single phase powerline
  - x-x-x- fence
  - ▬ gravel/sand rd.
  - ▬ gravel trail/lease rd.
  - ▬ dirt rd.
  - ▬ dirt trail/lease rd.
  - ▬ Hwy/blacktop rd.

DIRECTIONS: N/A

Final ingress must be verified with landowner or operator.  
*This drawing does not constitute a monumented survey or a land survey plat.  
This drawing is for construction purposes only.*

**LANDOWNER/CONTACT: Herb & Judith Carter: 719-382-3591**

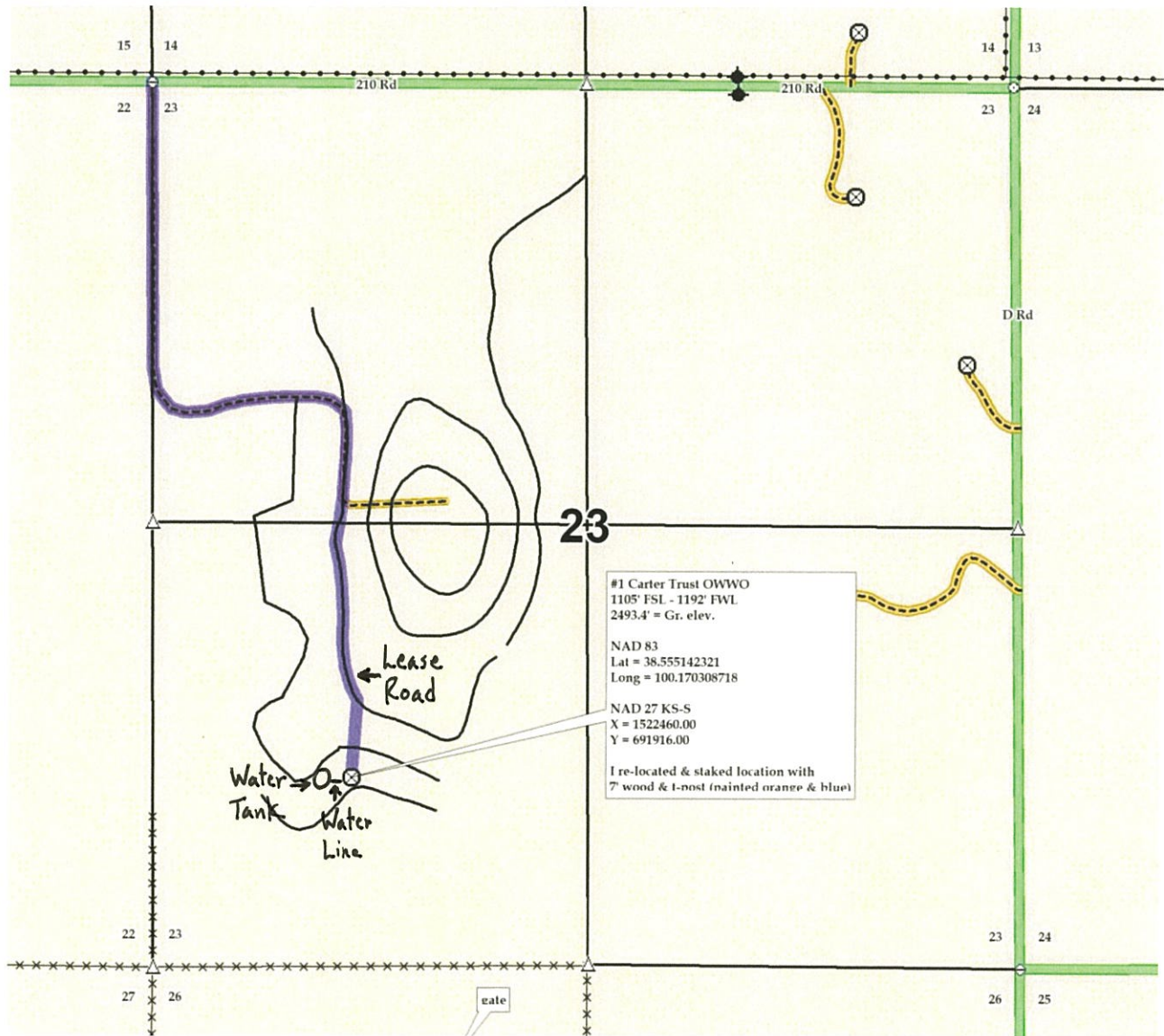



23-17s-26w-bar-999  
CRD NO.

00-17s-26w  
DMT NO.

# PRO-STAKE

LLC

Construction Site Staking

P.O. Box 2324 Garden City, Kansas 67846  
Office/Fax: (620) 276-6159 – Cell: (620) 272-1499  
burt@prostakellc.com

13856

INVOICE NO.



Palomino Petroleum, Inc.  
OPERATOR

Ness County, Kansas  
COUNTY

#1 Carter Trust OWWO  
LEASE NAME

1105' FSL - 1192' FWL  
LOCATION SPOT

2493.4'  
GR ELEVATION

38.555142321  
NAD 83 LAT

100.170308718  
NAD 83 LONG

23      17s      26w  
Sec.      Twp.      Rng.

SCALE: 1" = 1000'  
DATE STAKED: July 12<sup>th</sup>, 2018  
MEASURED BY: Burt W.  
DRAWN BY: Pierce R.  
AUTHORIZED BY: Nick G.  
DATE REVISED:



- LEGEND**
- ⊙ irr. well
  - ⊕ water hydrant
  - ⊙ tank battery
  - ⊙ staked loc.
  - ⊗ prod. well/aband. well
  - house
  - building
  - G— gas line
  - W— water line
  - E— transmission powerline
  - 3 phase powerline
  - \* \* \* single phase powerline
  - x-x-x- fence
  - ▬ gravel/sand rd.
  - ▬ gravel trail/lease rd.
  - ▬ dirt rd.
  - ▬ dirt trail/lease rd.
  - ▬ Hwy/blacktop rd.

DIRECTIONS: N/A

Final ingress must be verified with landowner or operator.  
*This drawing does not constitute a monumented survey or a land survey plat.  
This drawing is for construction purposes only.*

**LANDOWNER/CONTACT: Herb & Judith Carter: 719-382-3591**

