

COWLEY

County, Kansas

2640'FNL-660'FWL Section 16 Township 35S Range 7E P.M.

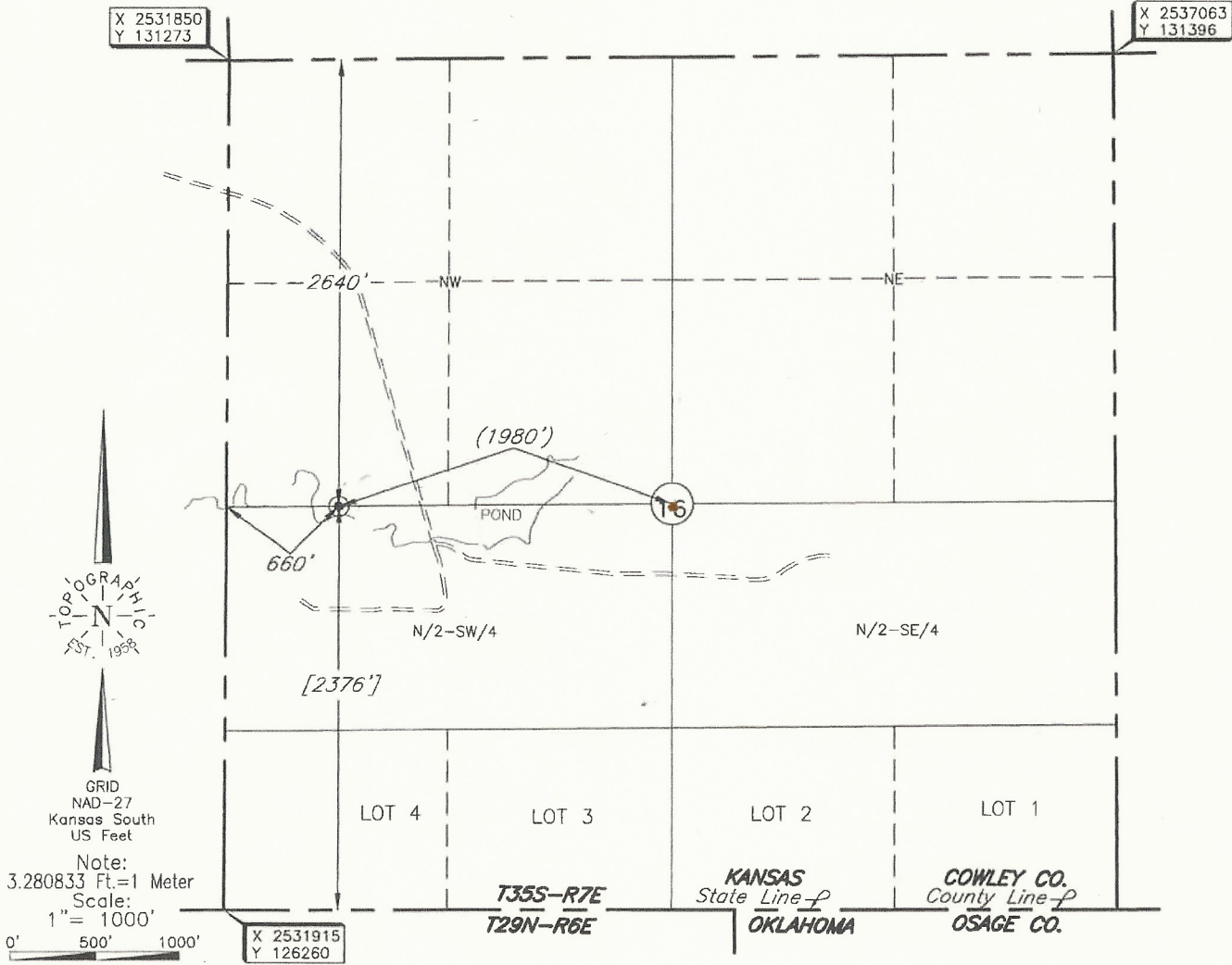

Distances shown in (parenthesis) are calculated based upon the Quarter Section being 2640 feet, those shown in [brackets] are based on GLO (General Land Office) distances and have **NOT** been measured on the ground.

A boundary survey of the said section(s) shown hereon was **not** performed per the request of the operator shown hereon.

Operator: PRESLEY OPERATING LLC

Lease Name: Victoria

Well No.: # 1-16

ELEVATION:

1180' Gr. at Stake

Topography & Vegetation Location: fell in low open pasture.

Good Drill Site? Yes Reference Stakes or Alternate Location Stakes Set None

Best Accessibility to Location From trail road north of well location.

Distance & Direction From the jct. of U.S. Hwy. 166 E-W & St. Hwy. 15 North, go South ±7.0 miles on 241st, then east ±1.3 miles, then south ±0.7 miles on lease road near the location in W/2 Section 16, T35S-R7E.

DATUM: NAD-27
 LAT: 37°00'20.4"N
 LONG: 96°40'34.8"W
 LAT: 37.005674622°N
 LONG: 96.676326207°W
 STATE PLANE
 COORDINATES: (US Feet)
 ZONE: KS SOUTH
 X: 2532544
 Y: 128649

Date of Drawing: Jun. 13, 2018
 Invoice # 294162 Date Staked: Jun. 12, 2018

JGW

CERTIFICATE:

I, T. Wayne Fisch a Kansas Licensed Land Surveyor and an authorized agent of Topographic Land Surveyors, do hereby certify that the above described well location was surveyed and staked on the ground as shown herein.

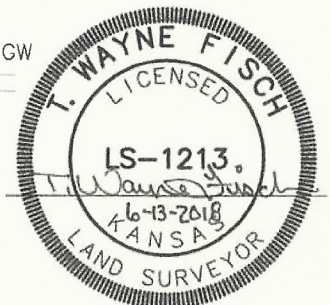

This information was gathered with a GPS receiver with ±1 foot Horiz./Vert. accuracy.