



23-17s-26w-bar-999  
CRD NO.

00-17s-26w  
DMT NO.

# PRO-STAKE

LLC

Construction Site Staking

13855

INVOICE NO.



Palomino Petroleum, Inc.  
OPERATOR

Ness County, Kansas  
COUNTY

Hilton Tokoi #3  
LEASE NAME

1347' FNL - 2265' FWL  
LOCATION SPOT

2460.8'  
GR ELEVATION

38.548405213  
NAD 83 LAT

100.166493416  
NAD 83 LONG

26      17s      26w  
Sec.      Twp.      Rng.

SCALE: 1" = 1000'  
DATE STAKED: July 12<sup>th</sup>, 2018  
MEASURED BY: Burt W.  
DRAWN BY: Pierce R.  
AUTHORIZED BY: Nick G.  
DATE REVISED:

P.O. Box 2324 Garden City, Kansas 67846  
Office/Fax: (620) 276-6159 - Cell: (620) 272-1499  
burt@prostakellc.com

### LEGEND

- ⊙ irr. well
- ⊕ water hydrant
- ⊙ tank battery
- ⊙ staked loc.
- ⊗ prod. well/aband. well
- ▣ house
- ▣ building
- G — gas line
- W — water line
- E — transmission powerline
- 3 phase powerline
- \* \* \* single phase powerline
- x—x—x fence
- ▬ gravel/sand rd.
- ▬ gravel trail/lease rd.
- ▬ dirt rd.
- ▬ dirt trail/lease rd.
- ▬ Hwy/blacktop rd.

**DIRECTIONS:** From the South side of Utica, KS at the intersection of Hwy. 4 & Logan Ave. - Now go approx. 0.7 miles East on Hwy. 4 - Now go 6 miles South on NE Rd. to the NE corner of section 26-17s-26w - Now continue approx. 0.8 miles South on NE Rd. - Now go approx. 0.9 miles West on 523 Rd. to ingress stake N into at trail - Now go approx. 0.4 miles North along trail then curve East to gate - Now continue East then North along trail approx. 0.5 miles to ingress stake E into - Now go approx. 0.1 mile East through pasture with cattle into staked location

**Final ingress must be verified with landowner or operator.**

*This drawing does not constitute a monumented survey or a land survey plat. This drawing is for construction purposes only.*

**LANDOWNER/CONTACT: Laura Fisher: 620-874-1045 & Brent Tokoi: 620-874-4139**

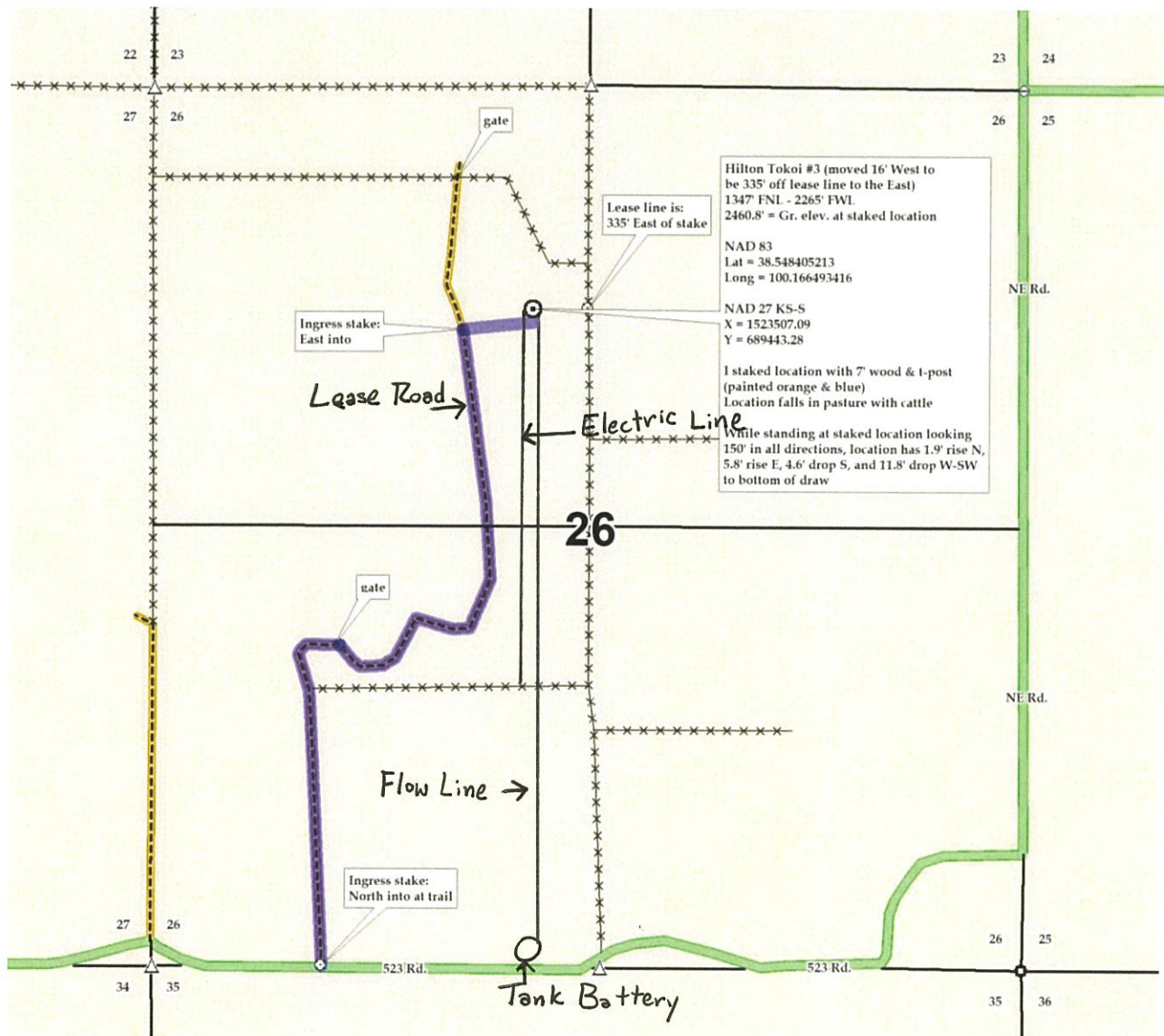



23-17s-26w-bar-999  
CRD NO.

00-17s-26w  
DMT NO.

# PRO-STAKE

LLC

Construction Site Staking

13855

INVOICE NO.



Palomino Petroleum, Inc.  
OPERATOR

Ness County, Kansas  
COUNTY

Hilton Tokoi #3  
LEASE NAME

1347' FNL - 2265' FWL  
LOCATION SPOT

2460.8'  
GR ELEVATION

38.548405213  
NAD 83 LAT

100.166493416  
NAD 83 LONG

26      17s      26w  
Sec.      Twp.      Rng.

SCALE: 1" = 1000'  
DATE STAKED: July 12<sup>th</sup>, 2018  
MEASURED BY: Burt W.  
DRAWN BY: Pierce R.  
AUTHORIZED BY: Nick G.  
DATE REVISED:

P.O. Box 2324 Garden City, Kansas 67846  
Office/Fax: (620) 276-6159 - Cell: (620) 272-1499  
burt@prostakellc.com

### LEGEND

- ⊙ irr. well
- ⊕ water hydrant
- ⊙ tank battery
- ⊙ staked loc.
- ⊗ prod. well / aband. well
- house
- building
- G — gas line
- W — water line
- E — transmission powerline
- 3 phase powerline
- \* \* \* single phase powerline
- x — x — fence
- ▬ gravel / sand rd.
- ▬ gravel trail / lease rd.
- ▬ dirt rd.
- ▬ dirt trail / lease rd.
- ▬ Hwy / blacktop rd.



**DIRECTIONS:** From the South side of Utica, KS at the intersection of Hwy. 4 & Logan Ave. - Now go approx. 0.7 miles East on Hwy. 4 - Now go 6 miles South on NE Rd. to the NE corner of section 26-17s-26w - Now continue approx. 0.8 miles South on NE Rd. - Now go approx. 0.9 miles West on 523 Rd. to ingress stake N into at trail - Now go approx. 0.4 miles North along trail then curve East to gate - Now continue East then North along trail approx. 0.5 miles to ingress stake E into - Now go approx. 0.1 mile East through pasture with cattle into staked location

**Final ingress must be verified with landowner or operator.**

*This drawing does not constitute a monumented survey or a land survey plat.  
This drawing is for construction purposes only.*

**LANDOWNER/CONTACT: Laura Fisher: 620-874-1045 & Brent Tokoi: 620-874-4139**

