

# ADVANTAGE ELEVATIONS

OIL FIELD SURVEYORS

BOX 8604 - PRATT, KS 67124  
(620) 672-6491

72183

INVOICE NO.

*House Ranch*

VAL ENERGY INC  
OPERATOR

2  
NO.

*V1-30* OWWO  
FARM

COWLEY COUNTY 30 S 33s T 6e R

SE NW NE  
LOCATION

ELEVATION: 1267' GR



VAL ENERGY INC  
125 N. Market, Suite 1110  
Wichita, KS 67202

AUTHORIZED BY: Todd Allam

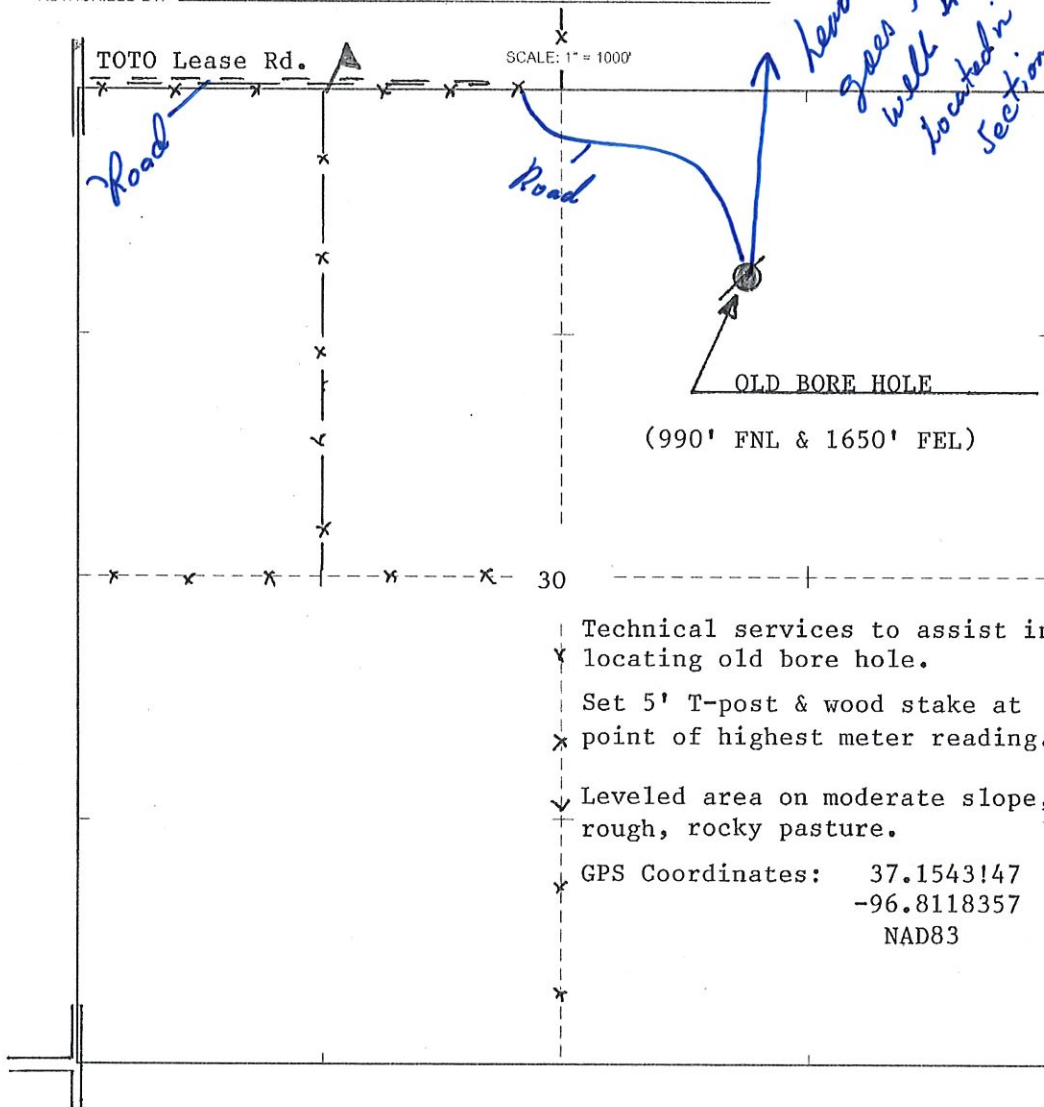

Technical services to assist in locating old bore hole.

Set 5' T-post & wood stake at point of highest meter reading.

Leveled area on moderate slope, rough, rocky pasture.

GPS Coordinates: 37.1543147  
-96.8118357  
NAD83

DATE STAKED: 7/2/18