



14-09s-36w-b-999-sc  
CRD NO.

00-09s-36w  
DMT NO.

# PRO-STAKE

LLC

Construction Site Staking

13849  
INVOICE NO.



Shakespeare Oil Company, Inc.  
OPERATOR

Thomas County, KS  
COUNTY

Frahm #1-34  
LEASE NAME

2040' FNL - 460' FWL  
LOCATION SPOT

3423.2'  
GR ELEVATION

39.231051500  
NAD 83 LAT

101.333729166  
NAD 83 LONG

34 09s 36w  
Sec. Twp. Rng.

SCALE: 1" = 1000'  
DATE STAKED: July 10<sup>th</sup>, 2018  
MEASURED BY: Pierce R.  
DRAWN BY: Pierce R.  
AUTHORIZED BY: Alex B.  
DATE REVISED:

P.O. Box 2324 Garden City, Kansas 67846  
Office/Fax: (620) 276-6159 - Cell: (620) 272-1499  
burt@prostakellc.com

### LEGEND

- ⊙ irr. well
- ⊕ water hydrant
- ⊙ tank battery
- ⊙ staked loc.
- ⊙ prod. well / aband. well
- ⊙ house
- ⊙ building
- G- gas line
- W- water line
- E- transmission powerline
- 3 phase powerline
- single phase powerline
- x-x-x- fence
- Gravel/sand rd.
- Gravel trail/lease rd.
- Dirt rd.
- Dirt trail/lease rd.
- Hwy/blacktop rd.



**DIRECTIONS:** From the South side of Brewster, KS at the intersection of Rd. 2/Hastings Rd. & Old U.S. Hwy. 24 - Now go approx. 3.4 miles South on Rd. 2/Hastings Rd. - Now follow curve and go approx. 1 mile East TH Rd. M - Now follow curve and go 5 miles South on Rd. 3 - Now go 1 mile East on TH Rd. H to ingress stake S into at the NW corner of section 34-09s-36w - Now go approx. 0.4 miles South to ingress stake E into - Now go approx. 460' East through wheat stubble into staked location

**Final ingress must be verified with landowner or operator.**  
*This drawing does not constitute a monumented survey or a land survey plat.*  
*This drawing is for construction purposes only.*

**LANDOWNER/CONTACT: Lou Ray Frahm: 785-460-6719 (office) 785-443-3174 (cell)**

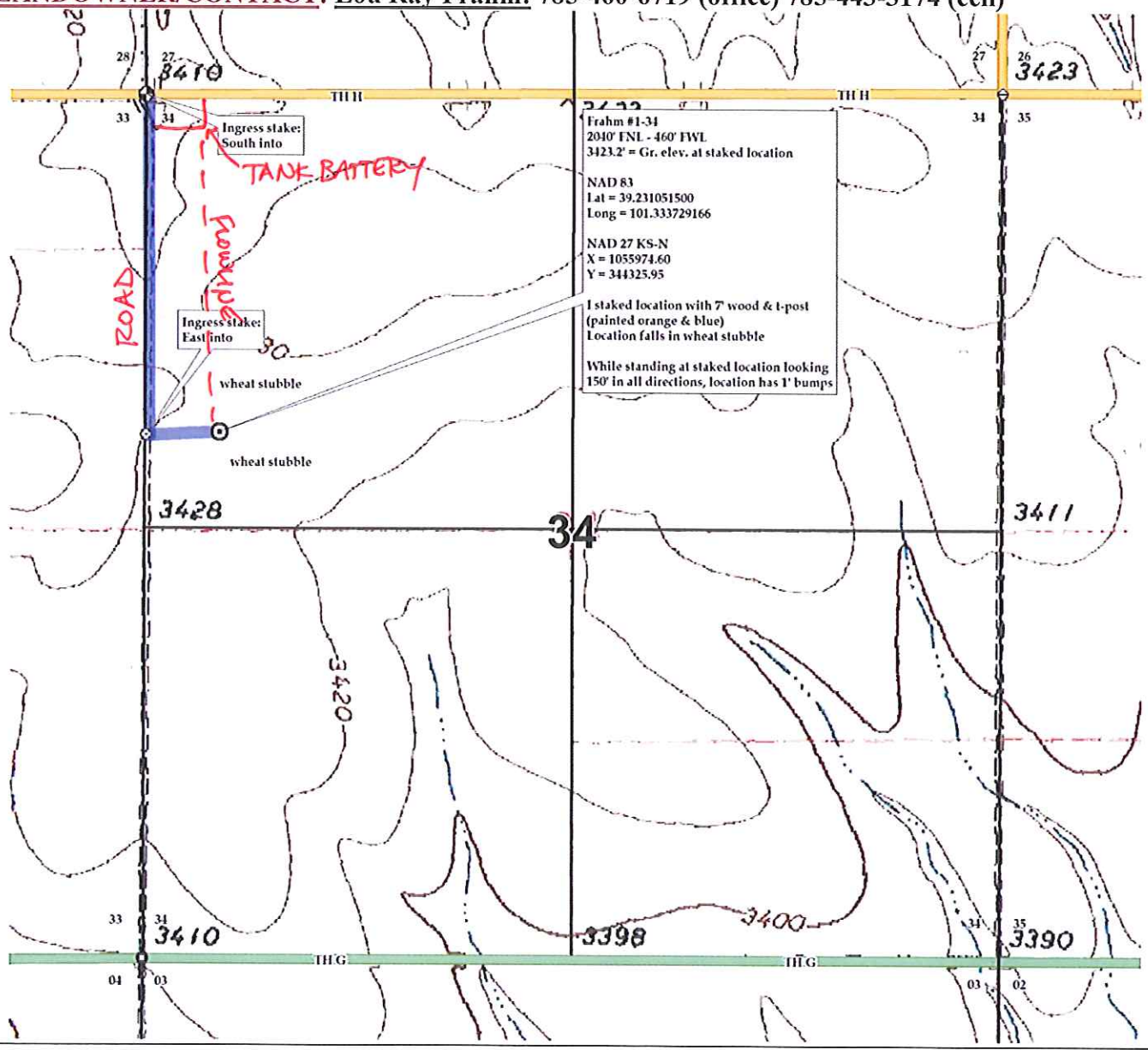

PRELIMINARY NON-BINDING ESTIMATE OF ROADS, FLOWLINES & TANKS