

ADVANTAGE ELEVATIONS

OIL FIELD SURVEYORS

BOX 8604 - PRATT, KS 67124
(620) 672-6491

718182

INVOICE NO.

VAL ENERGY INC

OPERATOR

3-25

NO.

STANDIFORD

FARM

COWLEY

COUNTY

25

S

32s

T

5e

R

2145' FNL & 1320' FEL of Sec.

LOCATION

ELEVATION: 1288' GR

VAL ENERGY INC.
125 N Market, Ste 1110
Wichita, KS 67202



AUTHORIZED BY: Todd Allam

SCALE: 1" = 1000'

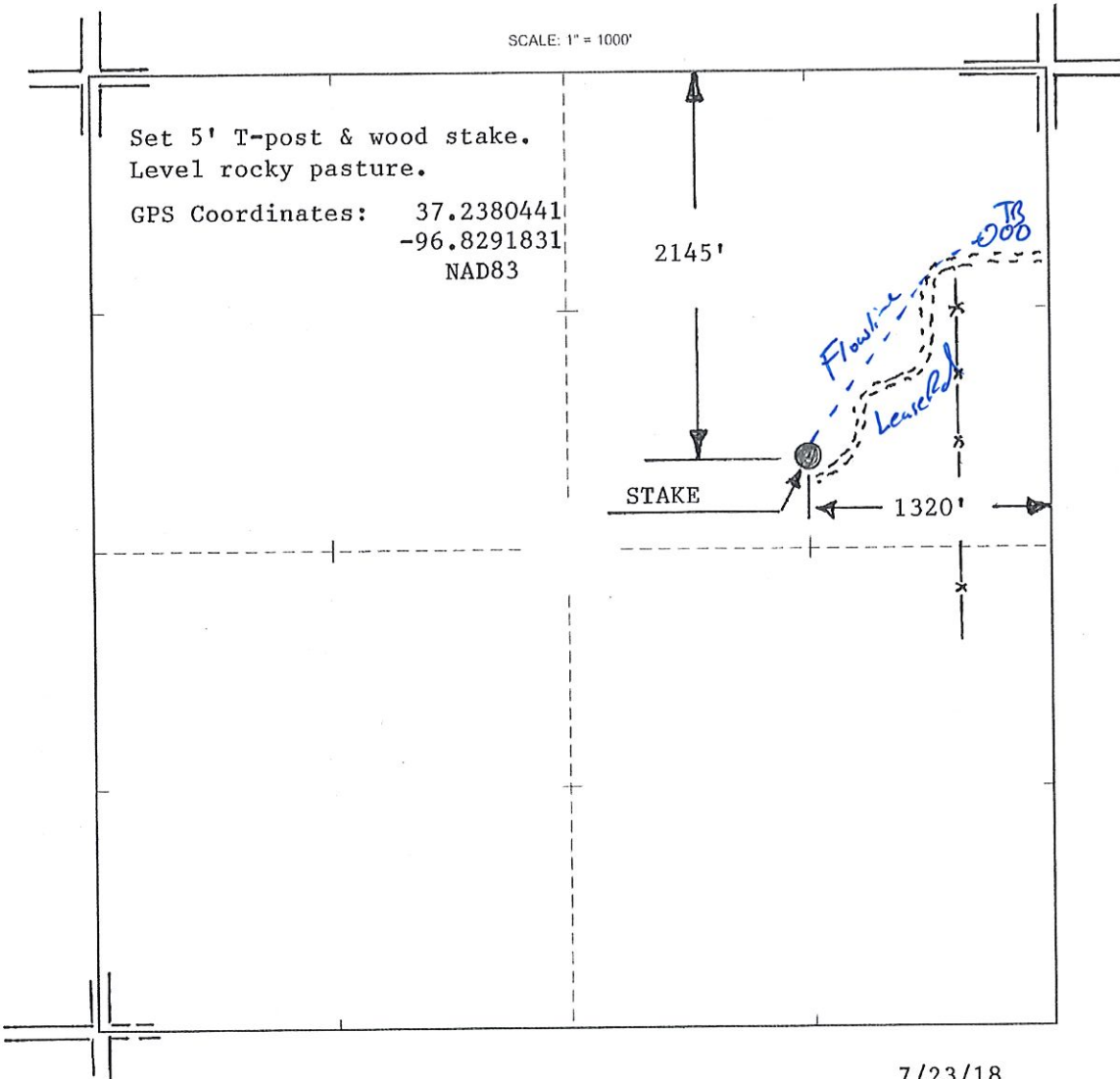

DATE STAKED: 7/23/18