

R.F. HEMBREE OIL, LLC  
 BEAU LEASE  
 NW. 1/4, SECTION 22, T21S, R21W  
 HODGEMAN COUNTY, KANSAS

\* Ingress and egress to location as shown on this plot is for usage only and may not be readily opened for public use. Contact landowner, tenant and county road department for access.

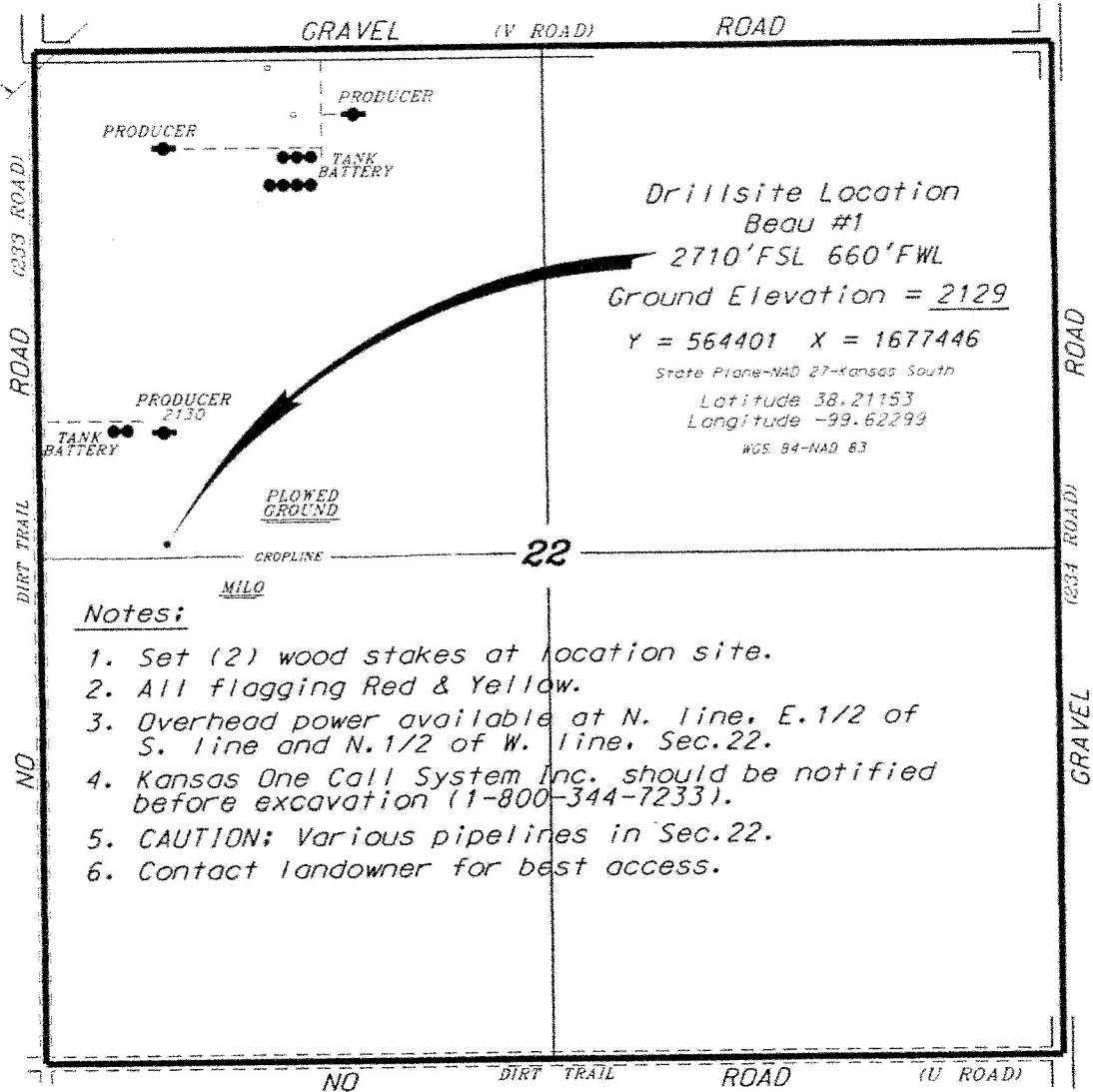

**Notes:**

1. Set (2) wood stakes at location site.
2. All flagging Red & Yellow.
3. Overhead power available at N. line, E. 1/2 of S. line and N. 1/2 of W. line, Sec. 22.
4. Kansas One Call System Inc. should be notified before excavation (1-800-344-7233).
5. CAUTION; Various pipelines in Sec. 22.
6. Contact landowner for best access.

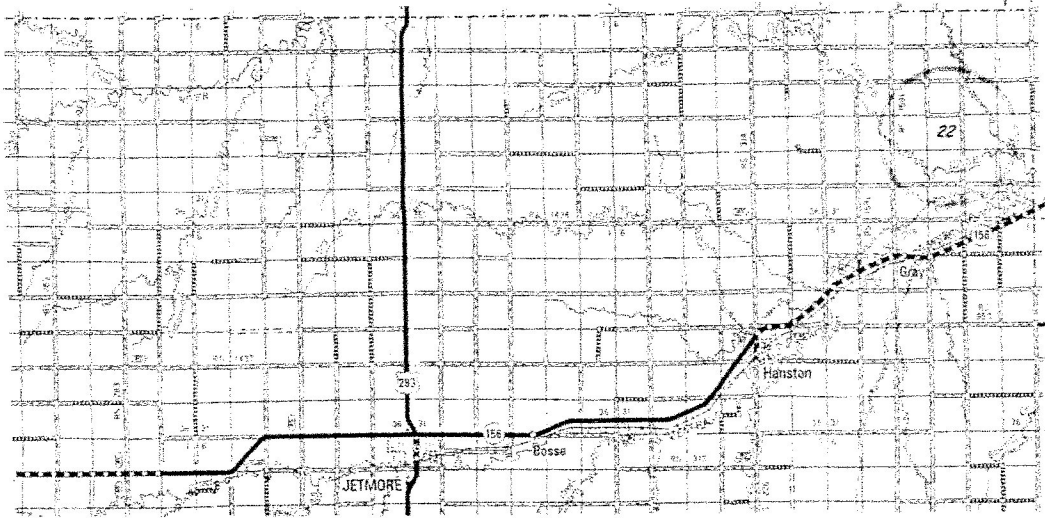

\* Controlling data is based upon the best maps and photographs available to us and upon a regular section of land containing 640 acres.  
 \* Appropriate section lines were determined using the normal standard of care of oilfield surveyors practicing in the state of Kansas. The section corners, which establish the precise section lines, were not necessarily located, and the exact location of the drillsite location in the section is not guaranteed. Therefore, the operator securing this service and accepting this plot and all other parties relying thereon agree to hold Central Kansas Oilfield Services, Inc., its officers and employees harmless from all losses, costs and expenses and said parties released from any liability from the rental or consequential damages.  
 \* Elevations derived from National Geodetic's vertical datum.

Date July 25, 2018

