



00-16s-36w-999
CRD NO.

00-16s-36w
DMT NO.

PRO-STAKE

LLC

13877
INVOICE NO.



Construction Site Staking

P.O. Box 2324 Garden City, Kansas 67846
Office/Fax: (620) 276-6159 - Cell: (620) 272-1499
burt@prostakellc.com

Landmark Resources, Inc.
OPERATOR

Wichita County, KS
COUNTY

Koehn #1-3
LEASE NAME

444' FSL - 2634' FWL
LOCATION SPOT

3269.7
GR ELEVATION

38.686744421
NAD 83 LAT

101.284946074
NAD 83 LONG

03 16s 36w
Sec. Twp. Rng.

SCALE: 1" = 1000'
DATE STAKED: July 26th, 2018
MEASURED BY: Pierce R.
DRAWN BY: Pierce R.
AUTHORIZED BY: Becky P.
DATE REVISED:



LEGEND

- ⊙ irr. well
- ⊕ water hydrant
- ⬢ tank battery
- ⊙ staked loc.
- ⊙ prod. well / aband. well
- house
- building
- G— gas line
- W— water line
- E— transmission powerline
- 3— 3 phase powerline
- 1— single phase powerline
- *—*— fence
- ▨ gravel / sand rd.
- ▨ gravel trail / lease rd.
- ▨ dirt rd.
- ▨ dirt trail / lease rd.
- ▨ Hwy / blacktop rd.

DIRECTIONS: From the center of Leoti, KS at the intersection of Hwy. 25 & Hwy. 96 - Now go 14.2 miles North on Hwy. 25 - Now go 4 miles East on B Rd. to the SW corner of section 03-16s-36w - Now continue approx. 0.5 miles East on B Rd to ingress stake N into - Now go approx. 445' North through wheat stubble into staked location

Final ingress must be verified with landowner or operator.

This drawing does not constitute a monumented survey or a land survey plat.
This drawing is for construction purposes only.

LANDOWNER/CONTACT: Richard Koehn: 620-872-5877 (home) 620-872-1443 (cell)

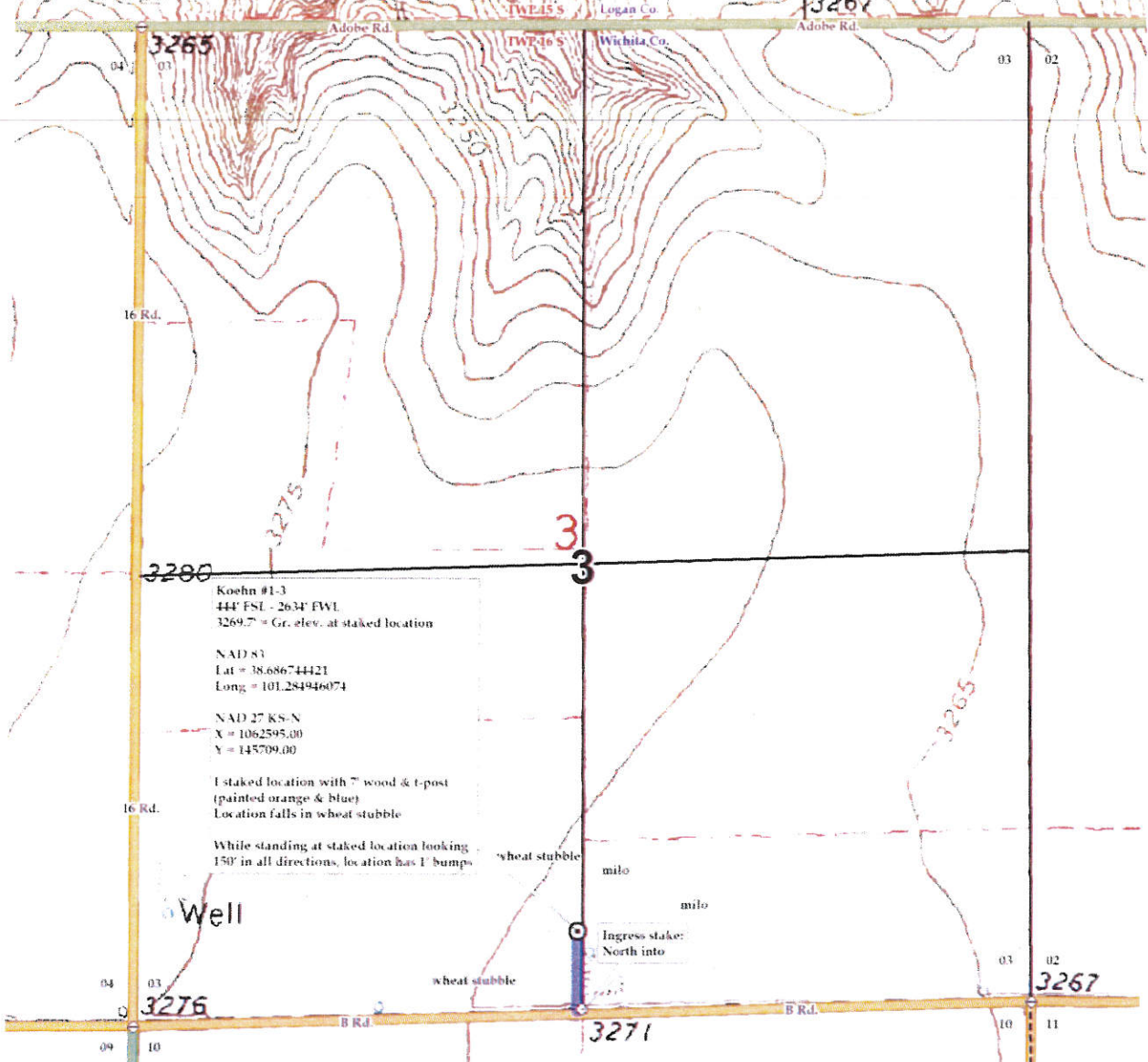



00-16s-36w-999
CRD NO.

00-16s-36w
DMT NO.

PRO-STAKE

LLC

Construction Site Staking

13877
INVOICE NO.



Landmark Resources, Inc.
OPERATOR

Wichita County, KS
COUNTY

Koehn #1-3
LEASE NAME

444' FSL - 2634' FWL
LOCATION SPOT

3269.7'
GR ELEVATION

38.686744421
NAD 83 LAT

101.284946074
NAD 83 LONG

03 16s 36w
Sec. Twp. Rng.

SCALE: N/A
DATE STAKED: July 26th, 2018
MEASURED BY: Pierce R.
DRAWN BY: Pierce R.
AUTHORIZED BY: Becky P.
DATE REVISED:

P.O. Box 2324 Garden City, Kansas 67846
Office/Fax: (620) 276-6159 - Cell: (620) 272-1499
burt@prostakellc.com

LEGEND

- ⊙ irr. well
- ⊕ water hydrant
- ⊙ tank battery
- ⊙ staked loc.
- ⊙ prod. well / aband. well
- house
- building
- G— gas line
- W— water line
- E— transmission powerline
- 3 phase powerline
- single phase powerline
- *-*-* fence
- gravel / sand rd.
- gravel trail / lease rd.
- dirt rd.
- dirt trail / lease rd.
- Hwy / blacktop rd.



DIRECTIONS: From the center of Leoti, KS at the intersection of Hwy. 25 & Hwy. 96 - Now go 14.2 miles North on Hwy. 25 - Now go 4 miles East on B Rd. to the SW corner of section 03-16s-36w - Now continue approx. 0.5 miles East on B Rd to ingress stake N into - Now go approx. 445' North through wheat stubble into staked location

Final ingress must be verified with landowner or operator.

This drawing does not constitute a monumented survey or a land survey plat. This drawing is for construction purposes only.

LANDOWNER/CONTACT: Richard Koehn: 620-872-5877 (home) 620-872-1443 (cell)

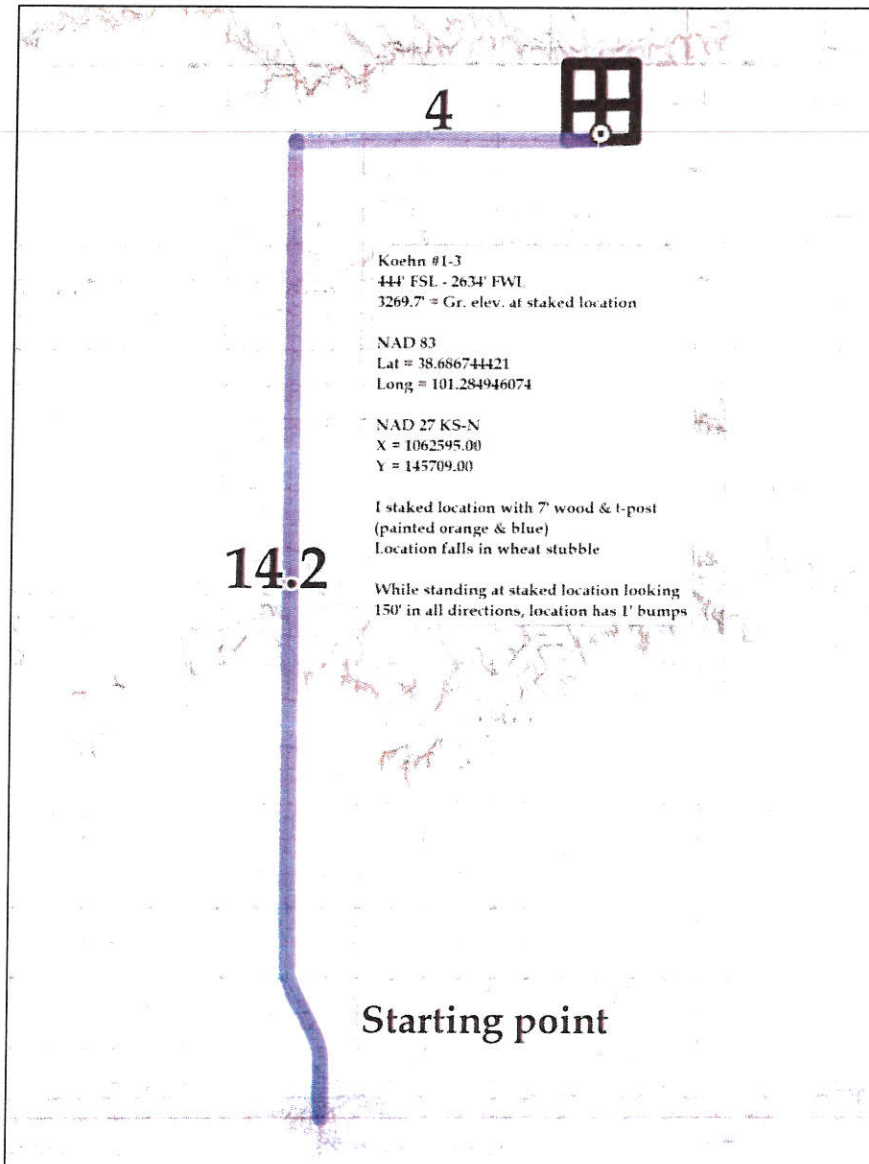



00-16s-36w-999

CRD NO.

00-16s-36w

DMT NO.

PRO-STAKE

LLC

Construction Site Staking

13877

INVOICE NO.

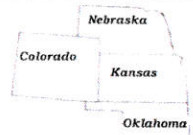

Landmark Resources, Inc.
OPERATOR

Wichita County, KS
COUNTY

Koehn #1-3
LEASE NAME

444' FSL - 2634' FWL
LOCATION SPOT

3269.7'
GR ELEVATION

38.686744421
NAD 83 LAT

101.284946074
NAD 83 LONG

03 16s 36w
Sec. Twp. Rng.

SCALE: 1" = 1000'
DATE STAKED: July 26th, 2018
MEASURED BY: Pierce R.
DRAWN BY: Pierce R.
AUTHORIZED BY: Becky P.
DATE REVISED:

P.O. Box 2324 Garden City, Kansas 67846
Office/Fax: (620) 276-6159 - Cell: (620) 272-1499
burt@prostakellc.com

LEGEND

- ⊕ irr. well
- ⊙ water hydrant
- ⊙ tank battery
- ⊙ staked loc.
- ⊙ prod. well/aband. well
- house
- building
- G— gas line
- W— water line
- E— transmission powerline
- 3 phase powerline
- *-* single phase powerline
- x—x— fence
- ▨ gravel/sand rd.
- ▨ gravel trail/lease rd.
- ▨ dirt rd.
- ▨ dirt trail/lease rd.
- ▨ Hwy/blacktop rd.



DIRECTIONS: From the center of Leoti, KS at the intersection of Hwy. 25 & Hwy. 96 - Now go 14.2 miles North on Hwy. 25 - Now go 4 miles East on B Rd. to the SW corner of section 03-16s-36w - Now continue approx. 0.5 miles East on B Rd to ingress stake N into - Now go approx. 445' North through wheat stubble into staked location

Final ingress must be verified with landowner or operator.

*This drawing does not constitute a monumented survey or a land survey plat.
This drawing is for construction purposes only.*

LANDOWNER/CONTACT: Richard Koehn: 620-872-5877 (home) 620-872-1443 (cell)

