



Fall & Associates

Stake and Elevation Service

P.O. Box 222

Pretty Prairie, KS. 67570

785-243-7506

Date 7-30-18

Invoice Number 0727181

DARRAH OIL COMPANY

1-9

Finney

Operator

Number

Farm Name

Lyon-KS

9

17s

10e

920'FNL 1020'FWL

County-State

S

T

R

Location

Darrah Oil Company
125 N. Market
Suite 1425
Wichita, Ks. 67202

Elevation 1282 Gr.

Ordered By: Seth

Scale 1"=1000'

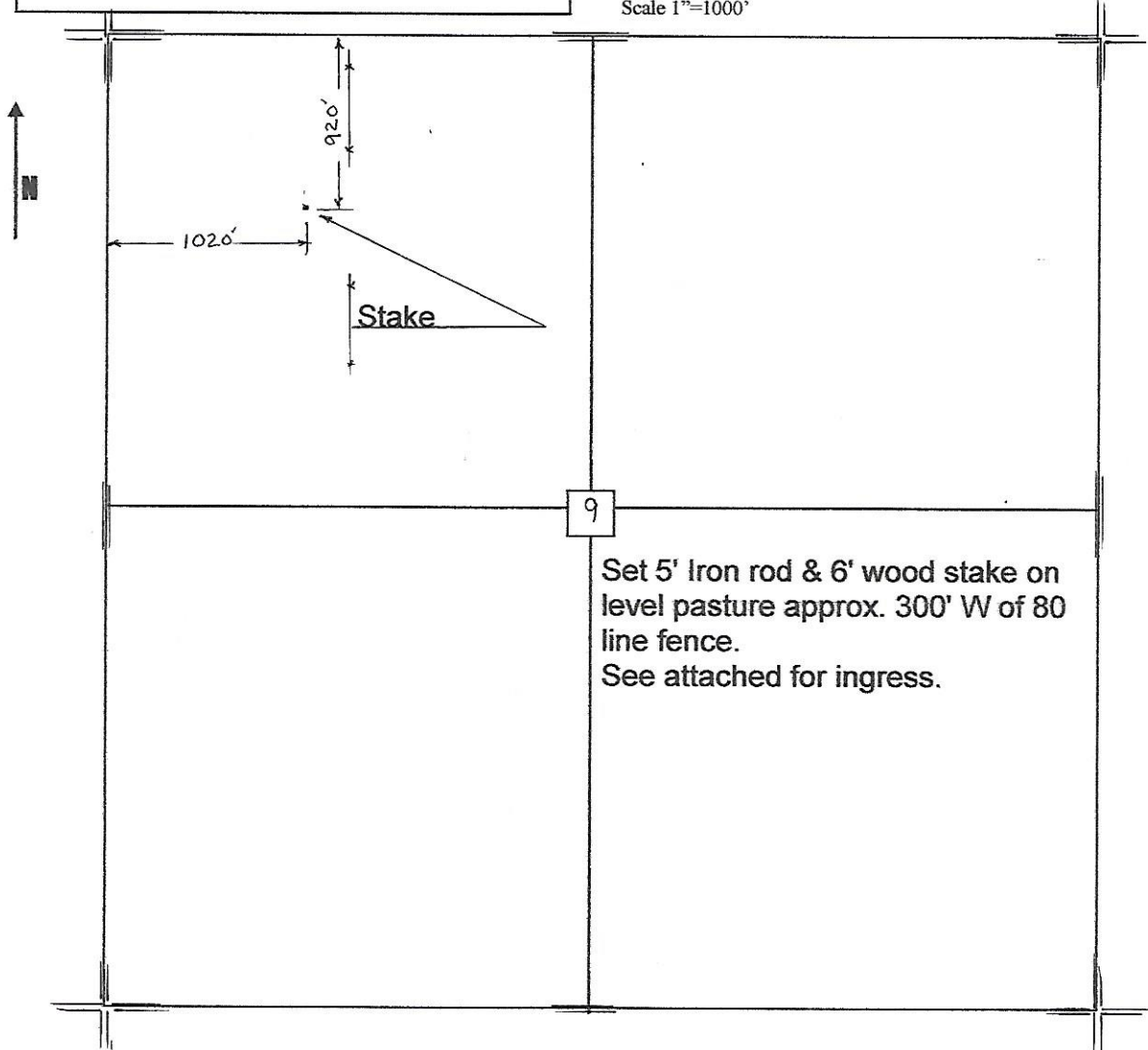

Set 5' Iron rod & 6' wood stake on level pasture approx. 300' W of 80 line fence.
See attached for ingress.

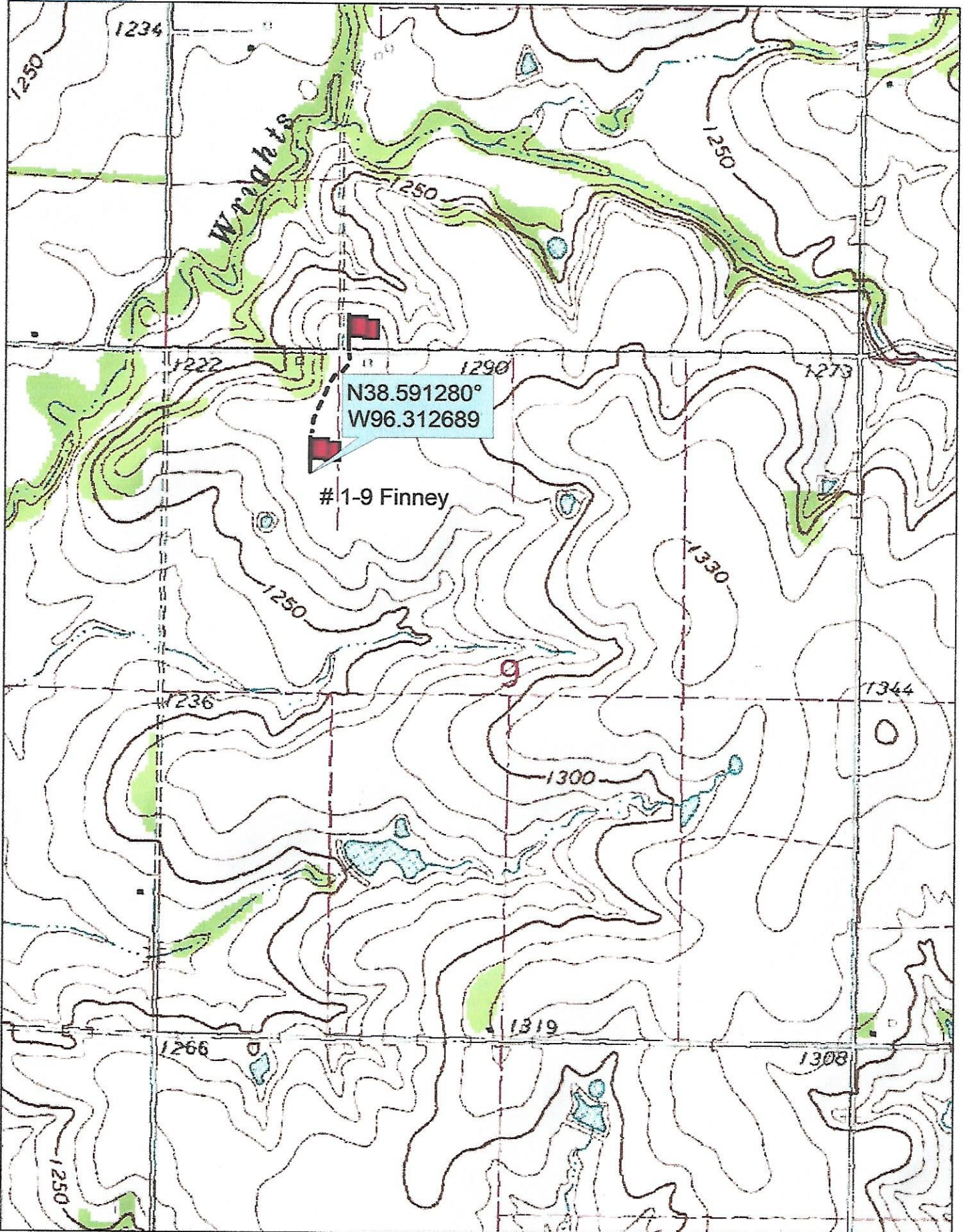

Data use subject to license.

© DeLorme. Topo North America™ 9.

www.delorme.com



Scale 1 : 12,000

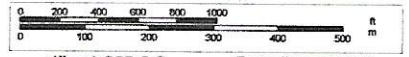

1" = 1,000.0 ft

Data Zoom 13-1