



Test-00-14s-30w-swart  
CRD NO.

00-14s-30w  
DMT NO.

# PRO-STAKE

LLC

Construction Site Staking

13895

INVOICE NO.



Palomino Petroleum, Inc.  
OPERATOR

Gove County, KS  
COUNTY

Karol Swart #1  
LEASE NAME

2256' FNL - 1085' FWL  
LOCATION SPOT

2862.3'  
GR ELEVATION

38.824078650  
NAD 83 LAT

100.684128514  
NAD 83 LONG

20      14s      30w  
Sec.      Twp.      Rng.

SCALE: 1" = 1000'  
DATE STAKED: August 7<sup>th</sup>, 2018  
MEASURED BY: Burt W.  
DRAWN BY: Pierce R.  
AUTHORIZED BY: Nick G.  
DATE REVISED:

P.O. Box 2324 Garden City, Kansas 67846  
Office/Fax: (620) 276-6159 - Cell: (620) 272-1499  
burt@prostakellc.com

### LEGEND

- ⊙ irr. well
- ⊕ water hydrant
- ⊙ tank battery
- ⊙ staked loc.
- ⊗ prod. well/aband. well
- ▣ house
- ▣ building
- G — gas line
- W — water line
- E — transmission powerline
- 3 phase powerline
- \* \* \* single phase powerline
- - - - - fence
- ▬ gravel/sand rd.
- ▬ gravel trail/lease rd.
- ▬ dirt rd.
- ▬ dirt trail/lease rd.
- ▬ Hwy/blacktop rd.

**DIRECTIONS:** From the center of Gove City, KS at the intersection of Hwy. 23 & 4<sup>th</sup> St. - Now go approx. 10.1 miles South on Hwy. 23 - Now go approx. 9 miles West on Go I Rd. to ingress stake N into at the SE corner of section 20-14s-30w - Now go approx. 0.5 miles North on existing trail to ingress stake W into at cattle guard - Now cross cattle guard and go approx. 0.8 miles West through pasture grass to flagging on E-W fence - Now go approx. 380' North through pasture grass into staked location  
**Final ingress must be verified with landowner or operator.**

*This drawing does not constitute a monumented survey or a land survey plat.  
This drawing is for construction purposes only.*

**LANDOWNER/CONTACT: Terry Swart: 785-824-8033 (cell) 785-824-3312 (home)**

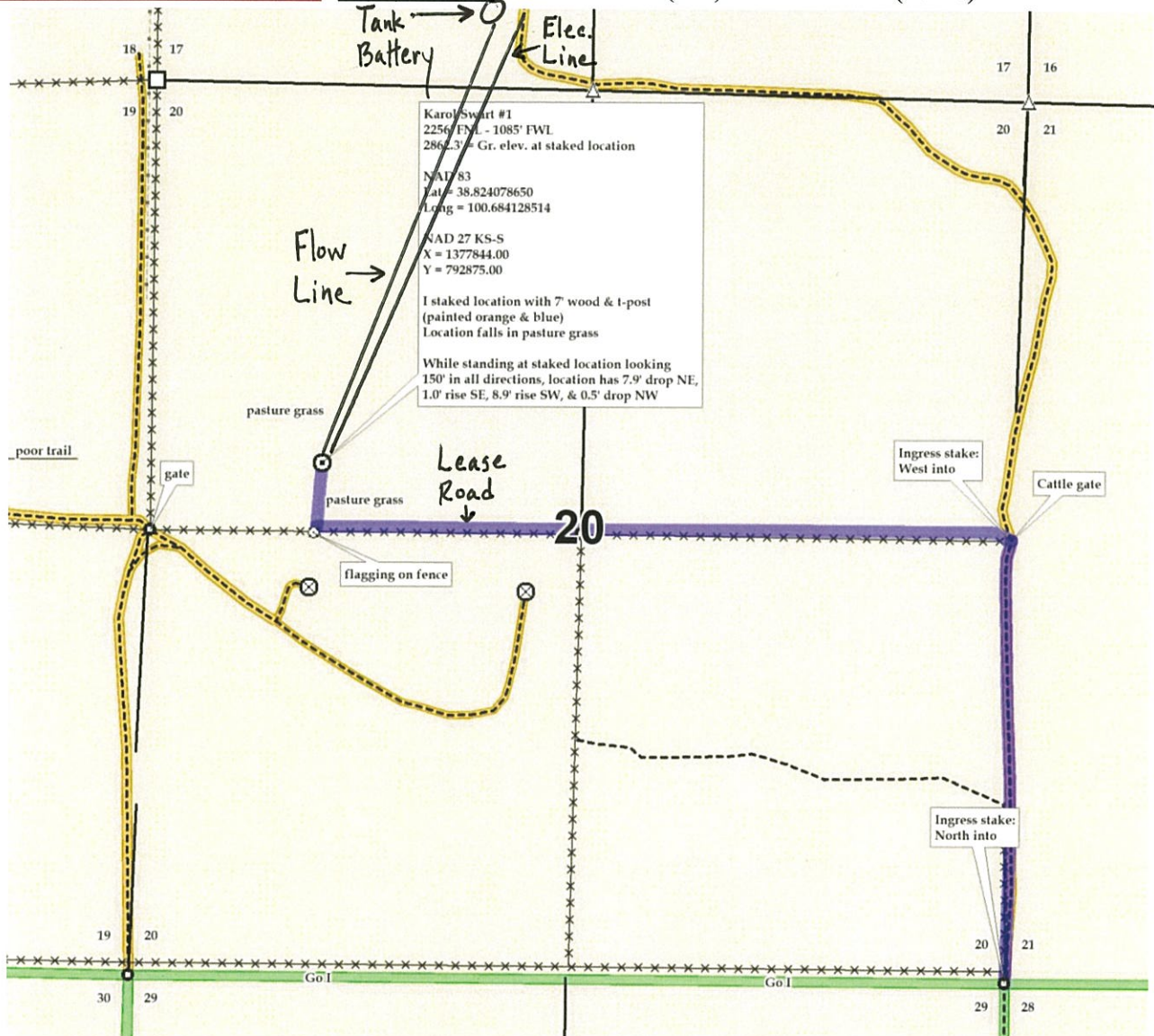





Test-00-14s-30w-swart  
CRD NO.

00-14s-30w  
DMT NO.

# PRO-STAKE

LLC

Construction Site Staking

13895

INVOICE NO.



Palomino Petroelum, Inc.  
OPERATOR

Gove County, KS  
COUNTY

Karol Swart #1  
LEASE NAME

2256' FNL - 1085' FWL  
LOCATION SPOT

2862.3'  
GR ELEVATION

38.824078650  
NAD 83 LAT

100.684128514  
NAD 83 LONG

20      14s      30w  
Sec.      Twp.      Rng.

SCALE: 1" = 1000'  
DATE STAKED: August 7<sup>th</sup>, 2018  
MEASURED BY: Burt W.  
DRAWN BY: Pierce R.  
AUTHORIZED BY: Nick G.  
DATE REVISED:

P.O. Box 2324 Garden City, Kansas 67846  
Office/Fax: (620) 276-6159 - Cell: (620) 272-1499  
burt@prostakellc.com

### LEGEND

- ⊙ irr. well
- ⊕ water hydrant
- ⊙ tank battery
- ⊙ staked loc.
- ⊗ prod. well/aband. well
- ▣ house
- ▣ building
- G— gas line
- W— water line
- E— transmission powerline
- 3 phase powerline
- \* \* \* single phase powerline
- x—x—x— fence
- ▬ gravel/sand rd.
- ▬ gravel trail/lease rd.
- ▬ dirt rd.
- ▬ dirt trail/lease rd.
- ▬ Hwy/blacktop rd.



**DIRECTIONS:** From the center of Gove City, KS at the intersection of Hwy. 23 & 4<sup>th</sup> St. - Now go approx. 10.1 miles South on Hwy. 23 - Now go approx. 9 miles West on Go I Rd. to ingress stake N into at the SE corner of section 20-14s-30w - Now go approx. 0.5 miles North on existing trail to ingress stake W into at cattle guard - Now cross cattle guard and go approx. 0.8 miles West through pasture grass to flagging on E-W fence - Now go approx. 380' North through pasture grass into staked location  
**Final ingress must be verified with landowner or operator.**

*This drawing does not constitute a monumented survey or a land survey plat.  
This drawing is for construction purposes only.*

**LANDOWNER/CONTACT: Terry Swart: 785-824-8033 (cell) 785-824-3312 (home)**

