



**BASIC**<sup>SM</sup>  
ENERGY SERVICES  
PRESSURE PUMPING & WIRELINE

10244 NE Hwy. 61  
P.O. Box 8613  
Pratt, Kansas 67124  
Phone 620-672-1201

J TmH 40

FIELD SERVICE TICKET  
1718 16730 A

11-9-28

DATE TICKET NO.

DATE OF JOB: 5/1/2018	DISTRICT: Prg & Drills	NEW WELL <input checked="" type="checkbox"/>	OLD WELL <input type="checkbox"/>	PROD <input type="checkbox"/>	INJ <input type="checkbox"/>	WDW <input type="checkbox"/>	CUSTOMER ORDER NO.:		
CUSTOMER: LD Drilling Inc.		LEASE: Weeks				WELL NO. 1-11			
ADDRESS:		COUNTY: Sheridan		STATE: KS					
CITY:		STATE:		SERVICE CREW: Dgrin, Keven, Ed					
AUTHORIZED BY:		JOB TYPE: 2421 <del>8</del> 8 1/2 Sulfate							
EQUIPMENT#	HRS	EQUIPMENT#	HRS	EQUIPMENT#	HRS	TRUCK CALLED	DATE	AM	TIME
19843	1/2						5/1	PM	4:30
19860	1/2						5/1	PM	9:30
							5/1	AM	10:35
							5/1	PM	10:45
							5/1	AM	11:00
						MILES FROM STATION TO WELL	193		

CONTRACT CONDITIONS: (This contract must be signed before the job is commenced or merchandise is delivered).

The undersigned is authorized to execute this contract as an agent of the customer. As such, the undersigned agrees and acknowledges that this contract for services, materials, products, and/or supplies includes all of and only those terms and conditions appearing on the front and back of this document. No additional or substitute terms and/or conditions shall become a part of this contract without the written consent of an officer of Basic Energy Services LP.

SIGNED: *R. W. White*

(WELL OWNER, OPERATOR, CONTRACTOR OR AGENT)

ITEM/PRICE REF. NO.	MATERIAL, EQUIPMENT AND SERVICES USED	UNIT	QUANTITY	UNIT PRICE	\$ AMOUNT	
CP100	Common	SK	275		4,400 00	
CC102	Cellophane	Lb	69		255 30	
CC109	Calcium Chloride	Lb	777		815 85	
CC200	Cement Gel	Lb	518		129 50	
E100	Unit mileage Chsrse - Pickups, small uses CS	m.	100		450 00	
E101	Heavy Equipment + mileage	m.	200		1,500 00	
E113	Proppant & gel Bulk Delivery chsrse per ton mile	tn/m	1295		3,237 50	
CE200	Depth Chsrse 0-500	4hr	1		1,000 00	
CE240	Blending & mixing Service Chsrse	SK	275		385 00	
SC03	Service Supervisor, first 8 hrs on loc.	ES	1		175 00	
					SUB TOTAL	12,348 15

CHEMICAL / ACID DATA:			

SERVICE & EQUIPMENT	%TAX ON \$		
MATERIALS	%TAX ON \$		
Discounted TOTAL		7038	45

SERVICE REPRESENTATIVE: *Vasin Kankar*

THE ABOVE MATERIAL AND SERVICE ORDERED BY CUSTOMER AND RECEIVED BY: *R. W. White*

FIELD SERVICE ORDER NO.

(WELL OWNER OPERATOR CONTRACTOR OR AGENT)

Customer <i>LD Drilling</i>	Lease No.	Date <i>5/1/2018</i>
Lease <i>Wrecks</i>	Well # <i>1-11</i>	
Field Order # <i>16730</i>	Station <i>Pratt, KS</i>	Casing <i>8 5/8</i>
	Depth <i>303</i>	County <i>Sheridan</i>
Type Job <i>242/8 5/8 surface</i>	Formation <i>TD-303</i>	Legal Description <i>11-9-28</i>

PIPE DATA		PERFORATING DATA		FLUID USED	TREATMENT RESUME		
Casing Size	Tubing Size	Shots/Ft		Acid	RATE	PRESS	ISIP
<i>8 5/8</i>							
Depth <i>303</i>	Depth	From	To	Pre Pad	Max		5 Min.
Volume <i>19.3</i>	Volume	From	To	Pad	Min		10 Min.
Max Press	Max Press	From	To	Frac	Avg		15 Min.
Well Connection <i>283</i>	Annulus Vol.	From	To		HHP Used		Annulus Pressure
Plug Depth <i>283</i>	Packer Depth	From	To	Flush <i>Freshwater</i>	Gas Volume		Total Load

Customer Representative <i>RICIC</i>	Station Manager <i>Justin Westerman</i>	Treater <i>Darin Friskien</i>
---	--	----------------------------------

Service Units <i>92911 84981 19843 19960 19860</i>									
Driver Names <i>Darin Keven Keven Ed Ed</i>									

Time	Casing Pressure	Tubing Pressure	Bbls. Pumped	Rate	Service Log
<i>11:45pm</i>					<i>On location / 59ft, meeting 275 sic Common Cement, 2% 601 3% Calcium Chloride, 1/4# Cellof/1sr 15.0pps, 1.34 yield, 6.13 water</i>
<i>10:30pm</i>	<i>300</i>		<i>3</i>	<i>5</i>	<i>Pump 3 bbls water</i>
	<i>300</i>		<i>66</i>	<i>5</i>	<i>mix 275 sic cement</i>
	<i>300</i>		<i>18</i>	<i>5</i>	<i>Displace 18 bbl's water</i>
<i>10:45pm</i>					<i>Shut in</i>
					<i>Cement dia Circulsk-3bbl's</i>
					<i>Job Complete / Darin &amp; Crew Thank You!!!</i>





Liberal Yard #1717 - Phone 620-624-2277 - 1700 S. Country Estates Road, Liberal KS 67901

**Job Log**

Customer:	LD DRILLING INC.	Cement Pump No.:	38119-19570 <i>AKRS</i>	Operator TRK No.:	98815		
Address:		Ticket #:	1718-15686 L	Bulk TRK No.:	30463-37547	14355-37724	
City, State, Zip:		Job Type:	Z-42 PRODUCTION				
Service District:		Well Type:	OIL				
Well Name and No.:	WEEKS 1-11	Well Location:	47066	County:	SHERIDAN	State:	KS

Type of Cmt	Sacks	Additives	Truck Loaded On		
A-CON	350	3%CaCl, 1/4#POLYFLAKE	30463-37547	Front	Back
AA-2	150	10%GYPSUM, 10%SALT, 65%FLUID LOSS, .5%DEFOAMER, 1/4#POLYFLAKE, 6#GILSONITE	14355-37724	Front	Back
60/40 POZ	30	4%GEL		Front	Back

Lead/Tail:	Weight #1 Gal.	Cu/Ft/sk	Water Requirements	CU. FT.	Man Hours / Personnel	
<b>Lead:</b>	11.2	3.16	19.63	1106	Man Hours:	<i>48</i>
<b>Tail:</b>	14.8	1.54	6.51	231	# of Men on Job:	5

Time (am/pm)	(BPM)	Volume (BBLs)	Pumps		Pressure (PSI)		Description of Operation and Materials
			T	C	Tubing	Casing	
							CENT 1,3,5,7,9,11,13,15 BASKETS 1,3,13,37,51,75
11:00 PM							ON LOC, SAFTEY MTG, R.U.
12:35 AM					3700		TEST LINES
0:38	2.3	5			30		H2O SPACER
0:40	4	24			130		PUMP MUD FLUSH
12:46 AM	4.5	5			200		H2O SPACER
0:48	6.4				300		START LEAD@11.2#
1:31	6.2	197			150		START TAIL @ 14.8#
1:37		41					SHUT DOWN, DROP PLUG, WASHUP
1:40	6.5				120		START DISPLACEMENT
1:58	3	90			940		SLOW RATE
2:01		100			940-1520		PLUG DOWN
2:03					1520-0		RELEASE PSI, FLOAT HELD
2:12							PLUG RH
							JOB COMPLETE
							THANK YOU FOR YOUR BUSINESS!!!
							CIRCULATED 70 SX TO PIT

Size Hole	7 7/8	Depth	4450'		TYPE	
Size & Wt. Csg.	5 1/2 15.5	Depth	4225'	New / Used	Packer	Depth
tbg.		Depth			Retainer	Depth
Top Plugs		Type			Perfs	CIBP

Customer Signature:	<i>Mark Davis By DL Scott</i>	Basic Representative:	<i>CHAD HINZ</i>
		Basic Signature:	<i>[Signature]</i>
		Date of Service:	5/14/2018

LD DRILLING INC.  
WEEKS 1-11

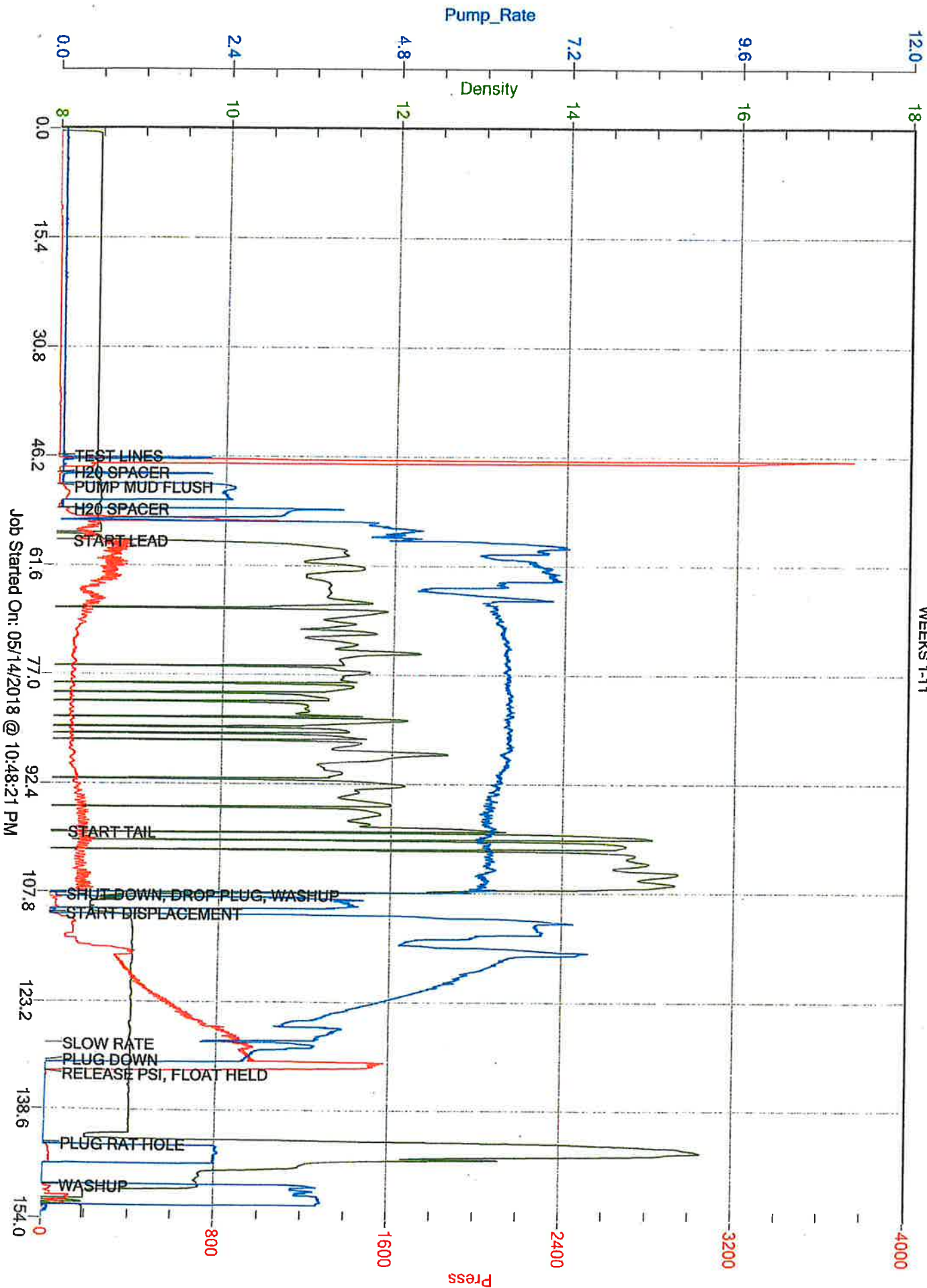

Job Started On: 05/14/2018 @ 10:48:21 PM