



00-16s-32w-999
CRD NO.

00-16s-32w
DMT NO.

PRO-STAKE

Construction Site Staking

LLC

13909

INVOICE NO.



Shakespeare Oil Company, Inc.
OPERATOR

Scott County, KS
COUNTY

Ellis #1-6
LEASE NAME

960' FSL - 565' FWL
LOCATION SPOT

2983.1'
GR ELEVATION

38.687548598
NAD 83 LAT

100.905917852
NAD 83 LONG

06 16s 32w
Sec. Twp. Rng.

SCALE: 1" = 1000'
DATE STAKED: August 13th, 2018
MEASURED BY: Pierce R.
DRAWN BY: Pierce R.
AUTHORIZED BY: Alex B.
DATE REVISED:

P.O. Box 2324 Garden City, Kansas 67846
Office/Fax: (620) 276-6159 - Cell: (620) 272-1499
burt@prostakellc.com

LEGEND

- ⊙ irr. well
- ⊕ water hydrant
- ⊙ tank battery
- ⊙ staked loc.
- ⊗ prod. well/aband. well
- house
- building
- G- gas line
- W- water line
- E- transmission powerline
- 3 phase powerline
- single phase powerline
- x-x-x- fence
- gravel/sand rd.
- gravel trail/lease rd.
- dirt rd.
- dirt trail/lease rd.
- Hwy/blacktop rd.



DIRECTIONS: From the center of Scott City, KS at the intersection of Hwy. 83 & Hwy. 96 - Now go approx. 14.8 North on Hwy. 83 - Now go 1 West on Hwy. 95 to the SE corner of section 06-16s-32w - Now continue approx. 0.7 miles West on Hwy. 95 to trail N into - Now go approx. 80' North to gate - Now go approx. 0.2 miles NW through pasture with cattle into staked location

Final ingress must be verified with landowner or operator.

This drawing does not constitute a monumented survey or a land survey plat. This drawing is for construction purposes only.

LANDOWNER/CONTACT: Mark & Sheila Ellis: 620-872-2056

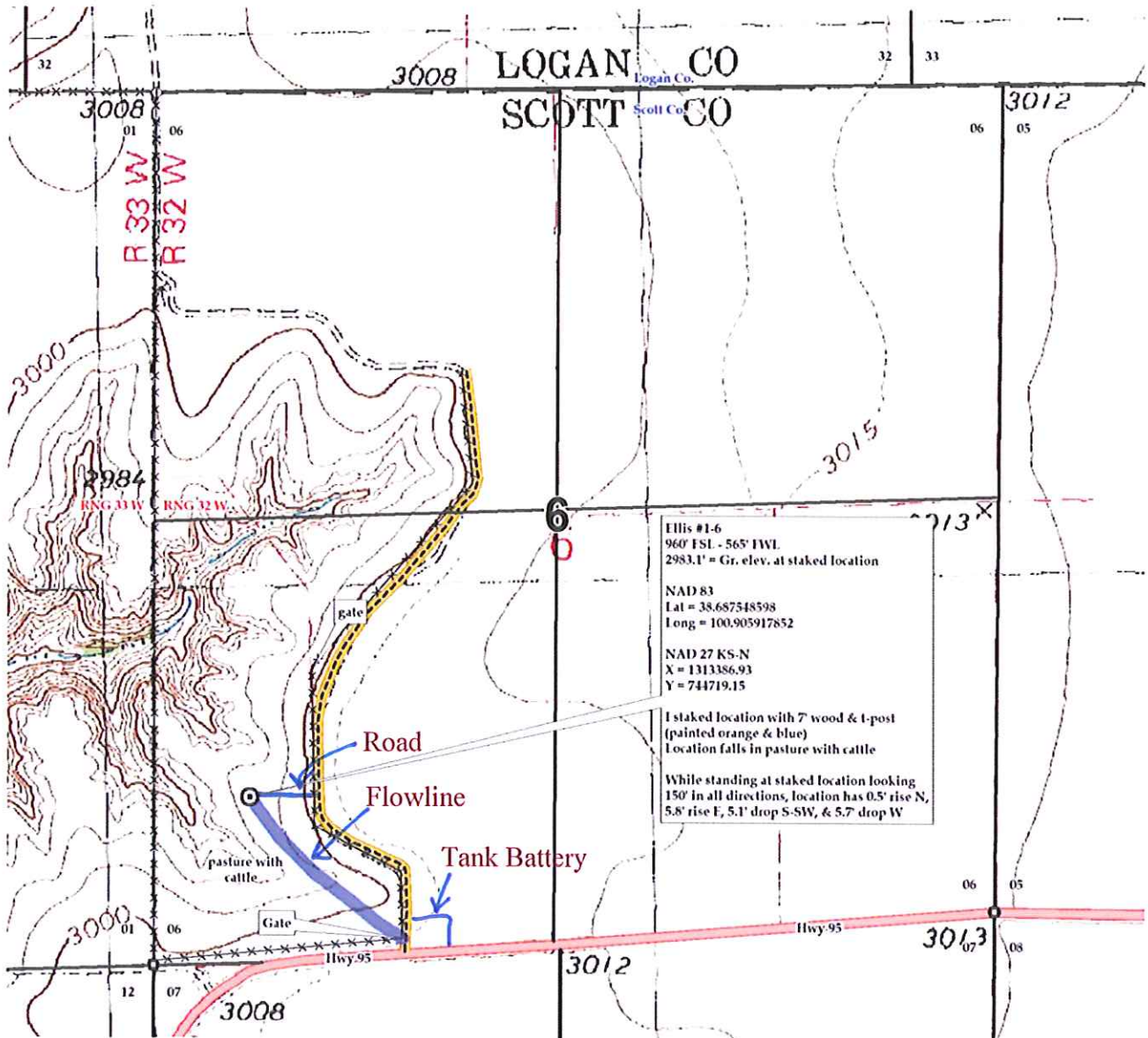

Preliminary non-binding estimate of road, flowline and tank battery