

AMERICAN OIL, LLC  
 PCR LEASE  
 SW. 1/4, SECTION 23, T17S, R9W  
 ELLSWORTH COUNTY, KANSAS

Notes:

1. Set (3) wood stakes at location site.
2. All flagging Red & Yellow.
3. Overhead power available at N., E. & W. lines, Sec. 23.
4. Kansas One Call System Inc. should be notified before excavation (1-800-344-7233).
5. CAUTION: Various pipelines in Sec. 23.
6. Contact landowner for best access and as to location of wood stakes in milo.

\* Ingress and egress to location as shown on this plot is per usage only and may not be legally opened for public use. Contact landowner, tenant and county road department for access.

FLAGGED ROAD OPPOSITE LOC.

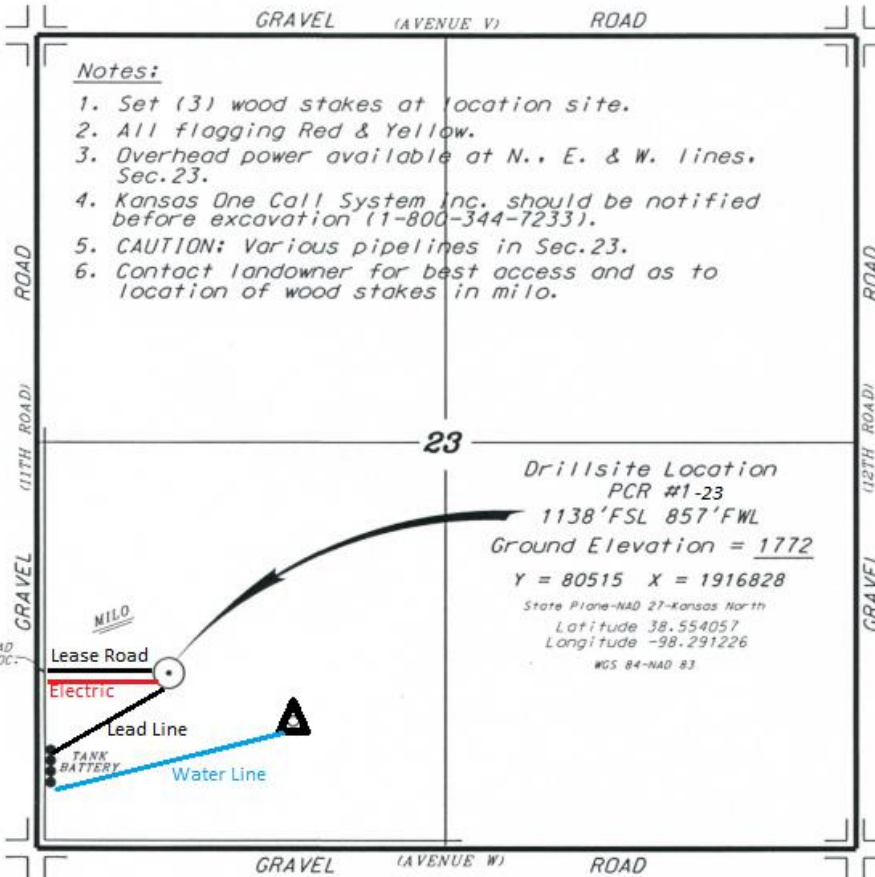

\* Controlling data is based upon the best maps and photographs available to us and upon a regular section of land containing 640 acres.  
 \* Accurate section lines were determined using the original staked or iron of wellhead surveys.