



10-16s-26w-bar-scfac
CRD NO.

00-16s-26w
DMT NO.

PRO-STAKE

Construction Site Staking

LLC

13920

INVOICE NO.



Palomino Petroleum, Inc.
OPERATOR

Ness County, KS
COUNTY

Hagens "14" #3
LEASE NAME

1833' FNL - 1335' FWL
LOCATION SPOT

2564.7'
GR ELEVATION

38.658764435
NAD 83 LAT

100.169514394
NAD 83 LONG

14 16s 26w
Sec. Twp. Rng.

SCALE: 1" = 1000'
DATE STAKED: August 28th, 2018
MEASURED BY: Burt W.
DRAWN BY: Pierce R.
AUTHORIZED BY: Nick G.
DATE REVISED:

P.O. Box 2324 Garden City, Kansas 67846
Office/Fax: (620) 276-6159 - Cell: (620) 272-1499
burt@prostakellc.com

LEGEND

- ⊗ irr. well
- ⊕ water hydrant
- ⊙ tank battery
- ⊙ staked loc.
- ⊗ prod. well/aband. well
- house
- building
- G— gas line
- W— water line
- E— transmission powerline
- 3 phase powerline
- *— single phase powerline
- x—x— fence
- ▬ gravel/sand rd.
- ▬ gravel trail/lease rd.
- ▬ dirt rd.
- ▬ dirt trail/lease rd.
- ▬ Hwy/blacktop rd.

DIRECTIONS: From the Southwest side of Utica, KS at the intersection of Jackson St./D Rd. & Hwy. 4 - Now go 1 mile North on D Rd. to ingress stake E into at the SW corner of section 14-16s-26w - Now go approx. 0.3 miles East on existing trail to ingress stake N into - Now go approx. 0.4 miles North along East side of fence, through corn into staked location

Final ingress must be verified with landowner or operator.
This drawing does not constitute a monumented survey or a land survey plat.
This drawing is for construction purposes only.



LANDOWNER/CONTACT: Glenn Hagens: 785-391-1465

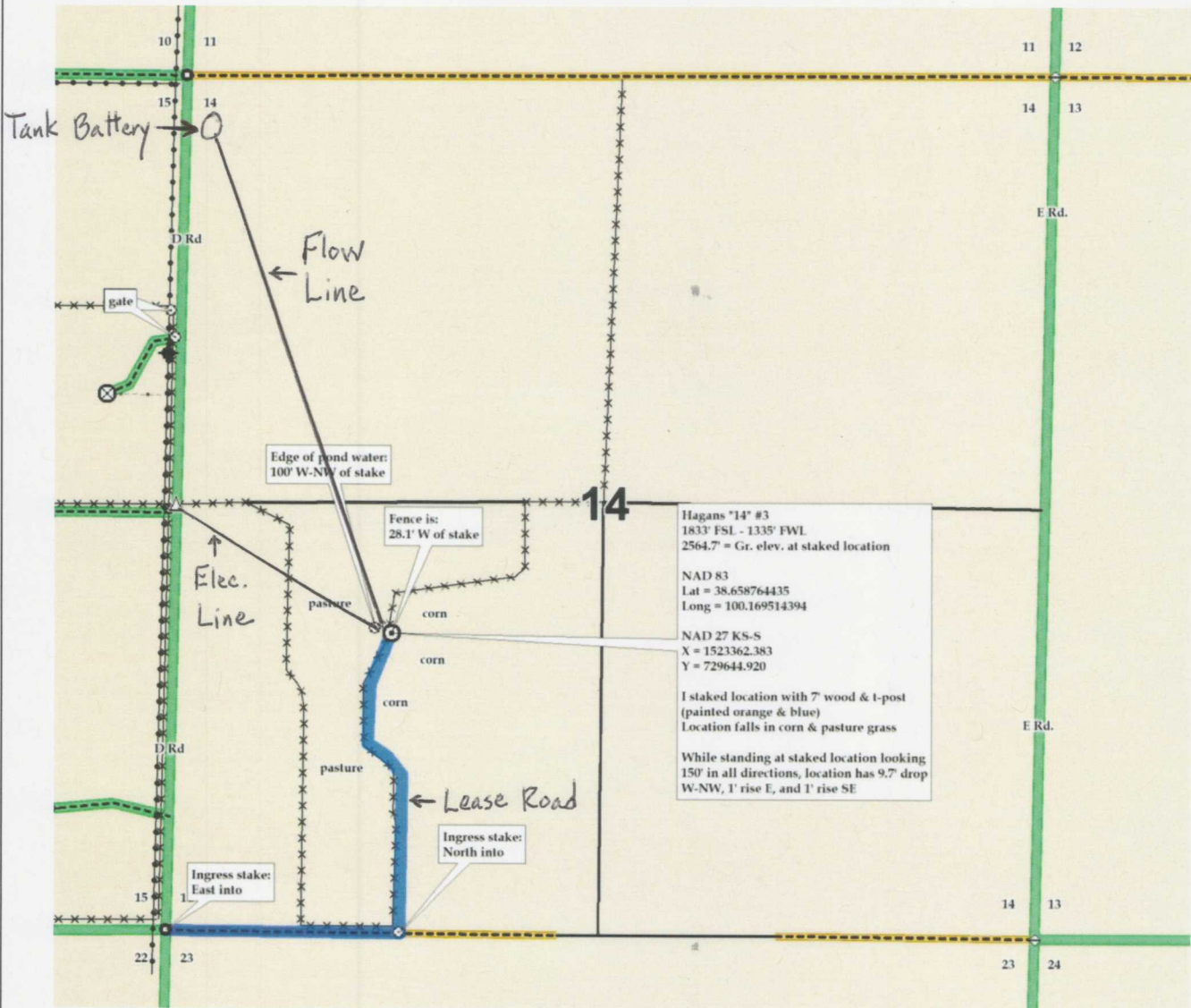



10-16s-26w-bar-scfac
CRD NO.

00-16s-26w
DMT NO.

PRO-STAKE

LLC

Construction Site Staking

13920

INVOICE NO.



P.O. Box 2324 Garden City, Kansas 67846
Office/Fax: (620) 276-6159 – Cell: (620) 272-1499
burt@prostakellc.com

Palomino Petroleum, Inc.
OPERATOR

Ness County, KS
COUNTY

Hagens "14" #3
LEASE NAME

1833' FNL - 1335' FWL
LOCATION SPOT

2564.7'
GR ELEVATION

38.658764435
NAD 83 LAT

100.169514394
NAD 83 LONG

14 16s 26w
Sec. Twp. Rng.

SCALE: 1" = 1000'
DATE STAKED: August 28th, 2018
MEASURED BY: Burt W.
DRAWN BY: Pierce R.
AUTHORIZED BY: Nick G.
DATE REVISED:



LEGEND

- ⊙ irr. well
- ⊕ water hydrant
- ⊙ tank battery
- ⊙ staked loc.
- ⊗ prod. well / aband. well
- house
- building
- G— gas line
- W— water line
- E— transmission powerline
- 3 phase powerline
- single phase powerline
- x—x— fence
- ▬ gravel / sand rd.
- ▬ gravel trail / lease rd.
- ▬ dirt rd.
- ▬ dirt trail / lease rd.
- ▬ Hwy / blacktop rd.

DIRECTIONS: From the Southwest side of Utica, KS at the intersection of Jackson St./D Rd. & Hwy. 4 – Now go 1 mile North on D Rd. to ingress stake E into at the SW corner of section 14-16s-26w – Now go approx. 0.3 miles East on existing trail to ingress stake N into – Now go approx. 0.4 miles North along East side of fence, through corn into staked location

Final ingress must be verified with landowner or operator.
This drawing does not constitute a monumented survey or a land survey plat.
This drawing is for construction purposes only.

LANDOWNER/CONTACT: Glenn Hagens: 785-391-1465

