



00-14s-26w-999
CRD NO.

00-14s-26w
DMT NO.

PRO-STAKE

LLC

Construction Site Staking

13921

INVOICE NO.



Palomino Petroleum, Inc.
OPERATOR

Gove County, KS

COUNTY

Butterfield #3 (re-stake)

LEASE NAME

1403' FNL - 559' FEL

LOCATION SPOT

2487.1'

GR ELEVATION

38.853037814

NAD 83 LAT

100.172210485

NAD 83 LONG

11 14s 26w
Sec. Twp. Rng.

SCALE: 1" = 1000'
DATE STAKED: August 28th, 2018
MEASURED BY: Burt W.
DRAWN BY: Pierce R.
AUTHORIZED BY: Nick G.
DATE REVISED:

P.O. Box 2324 Garden City, Kansas 67846
Office/Fax: (620) 276-6159 – Cell: (620) 272-1499
burt@prostakellc.com

LEGEND

- ⊙ irr. well
- ⊕ water hydrant
- ⊕ tank battery
- ⊙ staked loc.
- ⊗ prod. well/aband. well
- ▣ house
- ▣ building
- G— gas line
- W— water line
- E— transmission powerline
- 3 phase powerline
- * * * single phase powerline
- x—x—x— fence
- ▬ gravel / sand rd.
- ▬ gravel trail / lease rd.
- ▬ dirt rd.
- ▬ dirt trail / lease rd.
- ▬ Hwy / blacktop rd.

DIRECTIONS: From South of Quinter, KS at the intersection of Go 72/Castle Rock Rd. & I-70 – Now go approx. 14.8 South on Go 72/Castle Rock Rd. – Now go 4 miles East on Go K to the SE corner of section 11-14s-26w – Now go approx. 0.75 miles North on Go. 80 and trail North of cattle guard to ingress stake W into – Now go approx. 0.1 miles West through pasture with cattle into staked location

Final ingress must be verified with landowner or operator.

*This drawing does not constitute a monumented survey or a land survey plat.
This drawing is for construction purposes only.*

LANDOWNER/CONTACT: Matt Miller: 785-769-4195

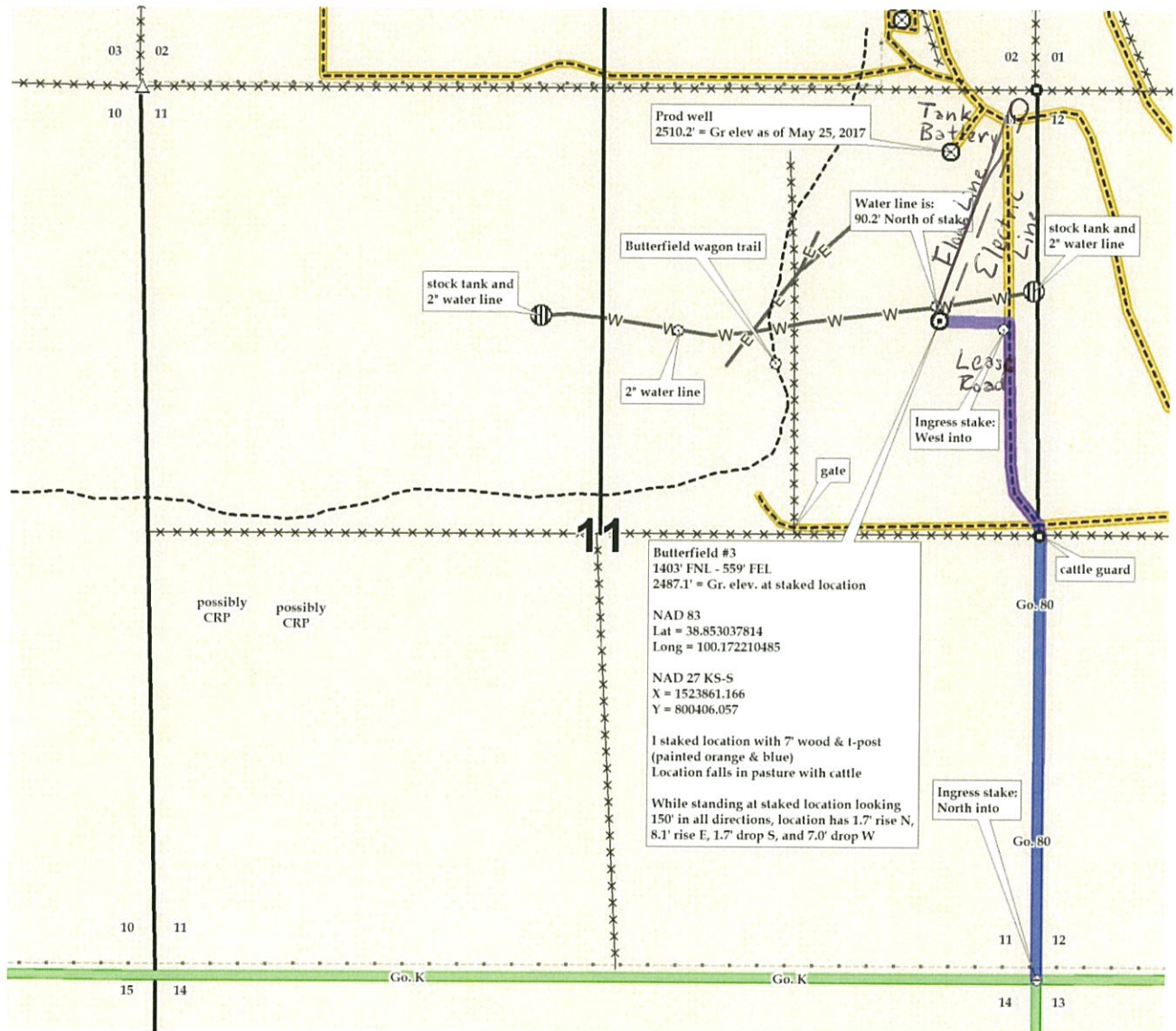



00-14s-26w-999
CRD NO.

00-14s-26w
DMT NO.

PRO-STAKE

Construction Site Staking

LLC

13921

INVOICE NO.



Palomino Petroleum, Inc.
OPERATOR

Gove County, KS
COUNTY

Butterfield #3 (re-stake)
LEASE NAME

1403' FNL - 559' FEL
LOCATION SPOT

2487.1'
GR ELEVATION

38.853037814
NAD 83 LAT

100.172210485
NAD 83 LONG

11 14s 26w
Sec. Twp. Rng.

SCALE: 1" = 1000'
DATE STAKED: August 28th, 2018
MEASURED BY: Burt W.
DRAWN BY: Pierce R.
AUTHORIZED BY: Nick C.
DATE REVISED:

P.O. Box 2324 Garden City, Kansas 67846
Office/Fax: (620) 276-6159 - Cell: (620) 272-1499
burt@prostakellc.com

LEGEND

- ⊙ irr. well
- ⊕ water hydrant
- ⊕ tank battery
- ⊙ staked loc.
- ⊗ prod. well/aband. well
- house
- building
- G— gas line
- W— water line
- E— transmission powerline
- 3 phase powerline
- * * * single phase powerline
- x—x—x— fence
- ▬ gravel/ sand rd.
- ▬ gravel trail/ lease rd.
- ▬ dirt rd.
- ▬ dirt trail/ lease rd.
- ▬ Hwy/ blacktop rd.

DIRECTIONS: From South of Quinter, KS at the intersection of Go 72/Castle Rock Rd. & I-70 - Now go approx. 14.8 South on Go 72/Castle Rock Rd. - Now go 4 miles East on Go K to the SE corner of section 11-14s-26w - Now go approx. 0.75 miles North on Go. 80 and trail North of cattle guard to ingress stake W into - Now go approx. 0.1 miles West through pasture with cattle into staked location

Final ingress must be verified with landowner or operator.

*This drawing does not constitute a monumented survey or a land survey plat.
This drawing is for construction purposes only.*

LANDOWNER/CONTACT: Matt Miller: 785-769-4195

