



13-15s-27w-t-usgs-tri
CRD NO.

00-15s-26w
DMT NO.

PRO-STAKE

LLC

Construction Site Staking

13927

INVOICE NO.



Palomino Petroleum, Inc.
OPERATOR

Gove County, KS
COUNTY

Cochener #1
LEASE NAME

1835' FSL - 1000' FWL
LOCATION SPOT

2390.5'
GR ELEVATION

38.761180317
NAD 83 LAT

100.260425748
NAD 83 LONG

07 15s 26w
Sec. Twp. Rng.

SCALE: 1" = 1000'
DATE STAKED: August 28th, 2018
MEASURED BY: Burt W.
DRAWN BY: Pierce R.
AUTHORIZED BY: Nick C.
DATE REVISED:

P.O. Box 2324 Garden City, Kansas 67846
Office/Fax: (620) 276-6159 – Cell: (620) 272-1499
burt@prostakellc.com

LEGEND

- ⊙ irr. well
- ⊕ water hydrant
- ⊙ tank battery
- ⊙ staked loc.
- ⊗ prod. well/aband. well
- house
- building
- G— gas line
- W— water line
- E— transmission powerline
- 3 phase powerline
- * * * single phase powerline
- x-x-x- fence
- ▬ gravel/ sand rd.
- ▬ gravel trail/ lease rd.
- ▬ dirt rd.
- ▬ dirt trail/ lease rd.
- ▬ Hwy/ blacktop rd.



DIRECTIONS: From the SW side of Utica, KS at the intersection of Hwy. 4 & Jackson Ave. – Now go 3 miles West on Hwy. 4 – Now go 2.5 miles North on A Rd./ Castle Rock Rd. – Now follow curve and go 0.5 miles West – Now follow curve and go 5.5 miles North on Castle Rock Rd. – Now follow curve and go 0.5 miles West – Now follow curve and go 0.75 miles North on Castle Rock Rd. – Now go 1.1 miles West on Go. F Rd. – Now go 0.25 miles South on Go. 70 Rd. to ingress stake E into – Now go approx. 750' to ingress stake SE into – Now go approx. 0.2 miles SE through CRP into staked location
Final ingress must be verified with landowner or operator.
*This drawing does not constitute a monumented survey or a land survey plat.
This drawing is for construction purposes only.*

LANDOWNER/CONTACT: Bill Albin: 785-673-9156

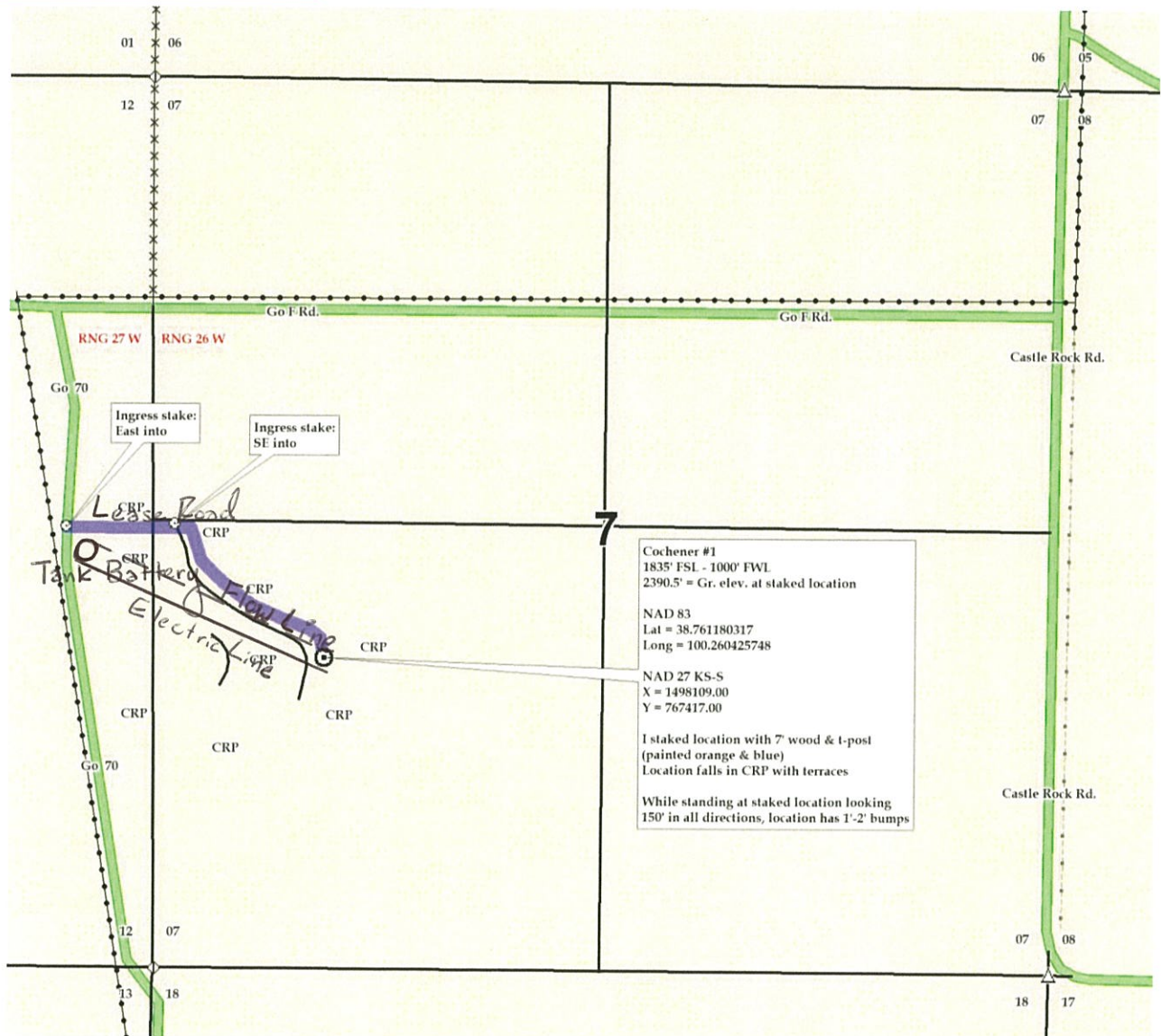



13-15s-27w-t-usgs-tri
CRD NO.

00-15s-26w
DMT NO.

PRO-STAKE

LLC

Construction Site Staking

13927

INVOICE NO.



Palomino Petroleum, Inc.
OPERATOR

Gove County, KS
COUNTY

Cochener #1
LEASE NAME

1835' FSL - 1000' FWL
LOCATION SPOT

2390.5'
GR ELEVATION

38.761180317
NAD 83 LAT

100.260425748
NAD 83 LONG

07 15s 26w
Sec. Twp. Rng.

SCALE: 1" = 1000'
DATE STAKED: August 28th, 2018
MEASURED BY: Burt W.
DRAWN BY: Pierce R.
AUTHORIZED BY: Nick G.
DATE REVISED:

P.O. Box 2324 Garden City, Kansas 67846
Office/Fax: (620) 276-6159 - Cell: (620) 272-1499
burt@prostakellc.com

LEGEND

- ⊙ irr. well
- ⊕ water hydrant
- ⊛ tank battery
- ⊙ staked loc.
- ⊗ prod. well/aband. well
- house
- building
- G— gas line
- W— water line
- E— transmission powerline
- 3 phase powerline
- * * * single phase powerline
- x—x—x— fence
- ▬ gravel / sand rd.
- ▬ gravel trail / lease rd.
- ▬ dirt rd.
- ▬ dirt trail / lease rd.
- ▬ Hwy / blacktop rd.



DIRECTIONS: From the SW side of Utica, KS at the intersection of Hwy. 4 & Jackson Ave. - Now go 3 miles West on Hwy. 4 - Now go 2.5 miles North on A Rd./ Castle Rock Rd. - Now follow curve and go 0.5 miles West - Now follow curve and go 5.5 miles North on Castle Rock Rd. - Now follow curve and go 0.5 miles West - Now follow curve and go 0.75 miles North on Castle Rock Rd. - Now go 1.1 miles West on Go. F Rd. - Now go 0.25 miles South on Go. 70 Rd. to ingress stake E into - Now go approx. 750' to ingress stake SE into - Now go approx. 0.2 miles SE through CRP into staked location
Final ingress must be verified with landowner or operator.
*This drawing does not constitute a monumented survey or a land survey plat.
This drawing is for construction purposes only.*

LANDOWNER/CONTACT: Bill Albin: 785-673-9156

