

Mull Drilling Company, Inc.  
Proposed Location of Roads, Lines and Tank Battery

Well Name: Coberly-Beougher Unit #1-29  
Well Location: 3' FWL & 2195' FNL  
Section 29-T13S-R27W  
Gove County, KS

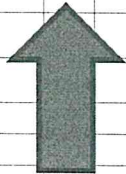

North

East Half of Section 30-T13S-R27W

West Half of Section 29-T13S-R27W

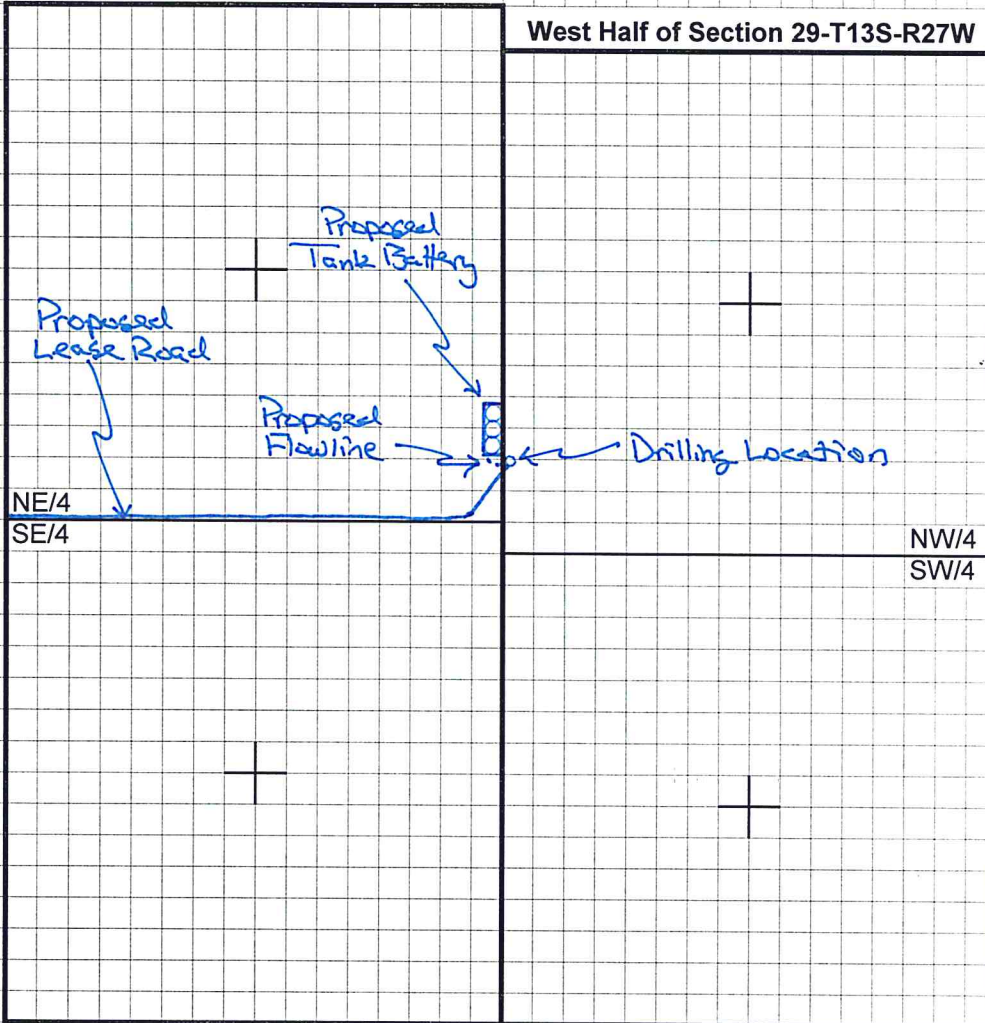

Scale: 1"=1000'

