

WOOLSEY OPERATING COMPANY, LLC
 KERSEY LEASE
 SE.1/4, SECTION 29, T28S, R18W
 KIOWA COUNTY, KANSAS

* Ingress and egress to location as shown on this plat is per usage only and may not be legally opened for public use. Contact landowner, tenant and county road department for access.

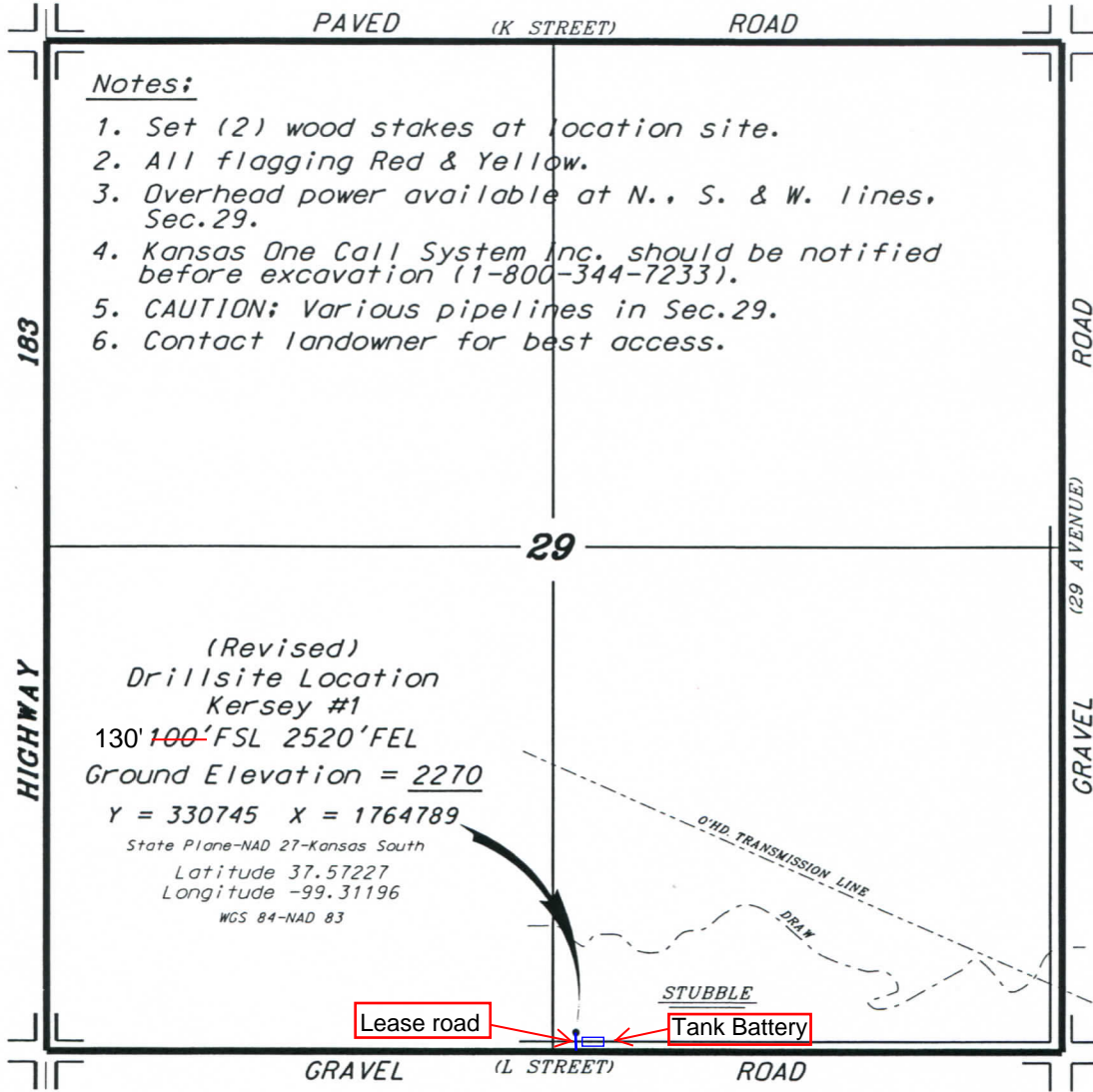

- Notes:**
1. Set (2) wood stakes at location site.
 2. All flagging Red & Yellow.
 3. Overhead power available at N., S. & W. lines. Sec.29.
 4. Kansas One Call System Inc. should be notified before excavation (1-800-344-7233).
 5. CAUTION; Various pipelines in Sec.29.
 6. Contact landowner for best access.

(Revised)
 Drillsite Location
 Kersey #1
 130' ~~100'~~ FSL 2520' FEL
 Ground Elevation = 2270
 Y = 330745 X = 1764789
 State Plane-NAD 27-Kansas South
 Latitude 37.57227
 Longitude -99.31196
 WGS 84-NAD 83

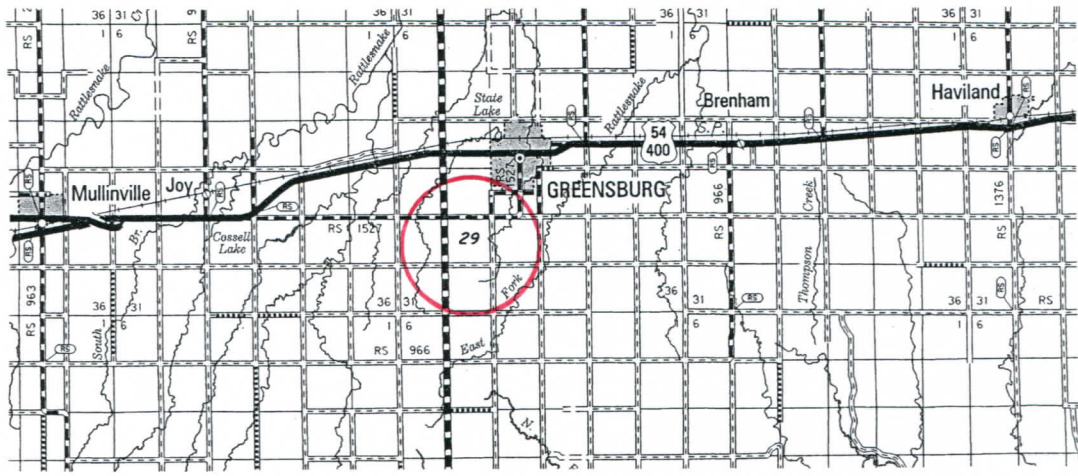

* Controlling data is based upon the best maps and photographs available to us and upon a regular section of land containing 640 acres.
 * Approximate section lines were determined using the normal standard of care of oilfield surveyors practicing in the state of Kansas. The section corners, which establish the precise section lines, were not necessarily located, and the exact location of the drillsite location in the section is not guaranteed. Therefore, the operator securing this service and accepting this plat and all other parties relying thereon agree to hold Central Kansas Oilfield Services, Inc., its officers and employees harmless from all losses, costs and expenses and said entities released from any liability from incidental or consequential damages.
 * Elevations derived from National Geodetic Vertical Datum.

Date December 14, 2018

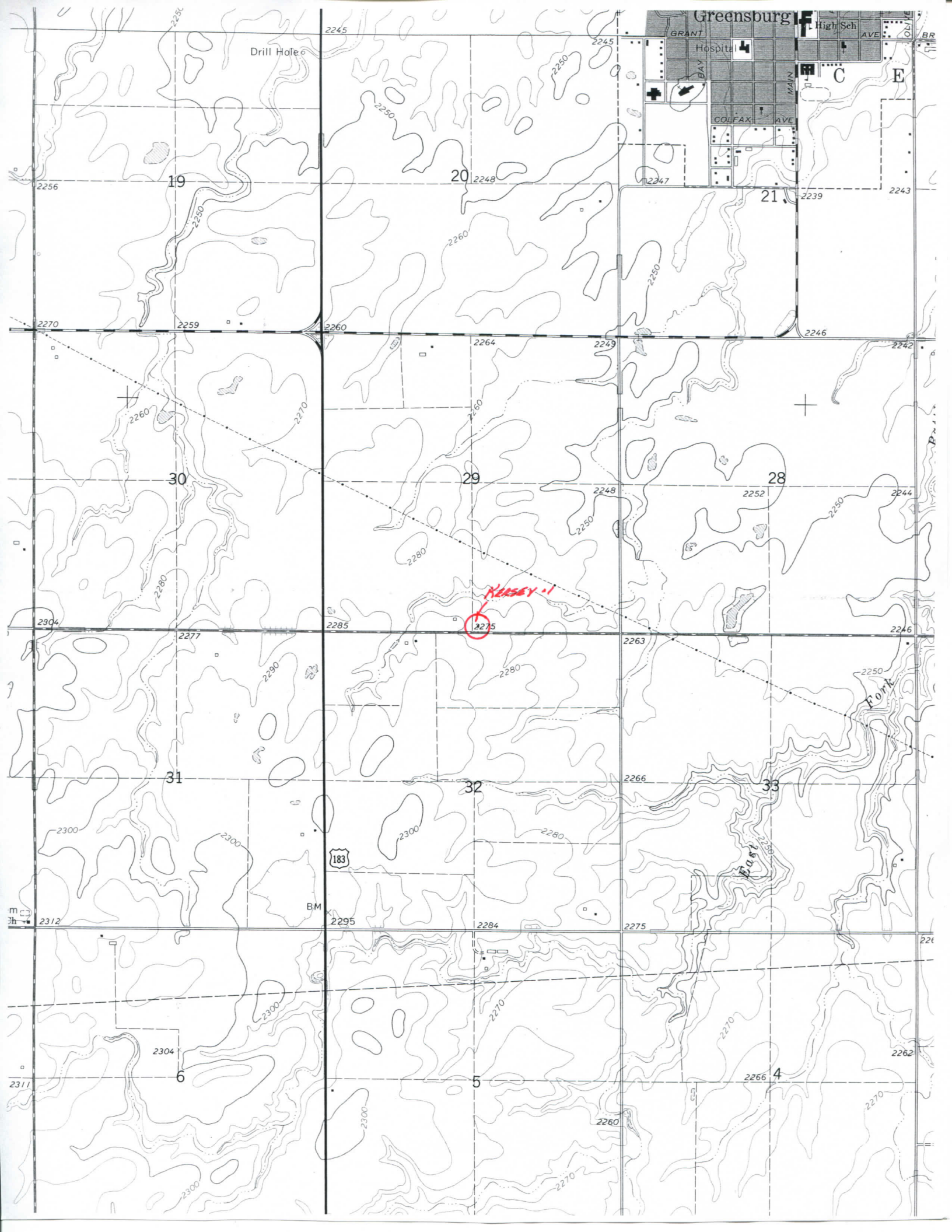

Drill Hole

Greensburg

GRANT AVE
Hospital
High Sch
COLFAX AVE
MAIN AVE
C
E
BR

Kelsey - 1

2275

183

BM

East Fork

m
3h

2311

2304

6

5

4

2256

19

20

21

30

29

28

31

32

33

2317

2304

6

5

4