



25-19s-25w-bar-usgs
CRD NO.

00-19s-25w
DMT NO.

PRO-STAKE

LLC

Construction Site Staking

13935

INVOICE NO.



Palomino Petroleum, Inc.
OPERATOR

Ness County, KS
COUNTY

Gantz #1
LEASE NAME

526' FSL - 1712' FWL
LOCATION SPOT

2360.8'
GR ELEVATION

38.393375467
NAD 83 LAT

100.038633948
NAD 83 LONG

13 19s 25w
Sec. Twp. Rng.

SCALE: 1" = 1000'
DATE STAKED: September 5th, 2018
MEASURED BY: Pierce R.
DRAWN BY: Pierce R.
AUTHORIZED BY: Nick G.
DATE REVISED:

P.O. Box 2324 Garden City, Kansas 67846
Office/Fax: (620) 276-6159 – Cell: (620) 272-1499
burt@prostakellc.com

LEGEND

- ⊙ irr. well
- ⊕ water hydrant
- ⊙ tank battery
- ⊙ staked loc.
- ⊙ prod. well/aband. well
- house
- building
- G— gas line
- W— water line
- E— transmission powerline
- 3 phase powerline
- * * * single phase powerline
- x—x—x— fence
- ▬ gravel/sand rd.
- ▬ gravel trail/lease rd.
- ▬ dirt rd.
- ▬ dirt trail/lease rd.
- ▬ Hwy/blacktop rd.

DIRECTIONS: From the center of Ness City, KS at the intersection of Hwy. 96 & Hwy. 283 – Now go approx. 8.6 miles West on Hwy. 96 – Now go approx. 5.5 miles South on J Rd. – Now go 1 mile East on existing lease road – Now go approx. 0.5 mile North on existing lease road to cattle guard – Now continue approx. 0.3 miles North on existing lease road – Now continue approx. 0.7 miles North through pasture to the SW corner of section 13-19s-25w – Now go approx. 530° North along East side of fence to ingress stake E into – Now go approx. 1700° East through pasture into staked location

Final ingress must be verified with landowner or operator.
This drawing does not constitute a monumented survey or a land survey plat.
This drawing is for construction purposes only.

LANDOWNER/CONTACT: Dave Mellies: 785-798-5140

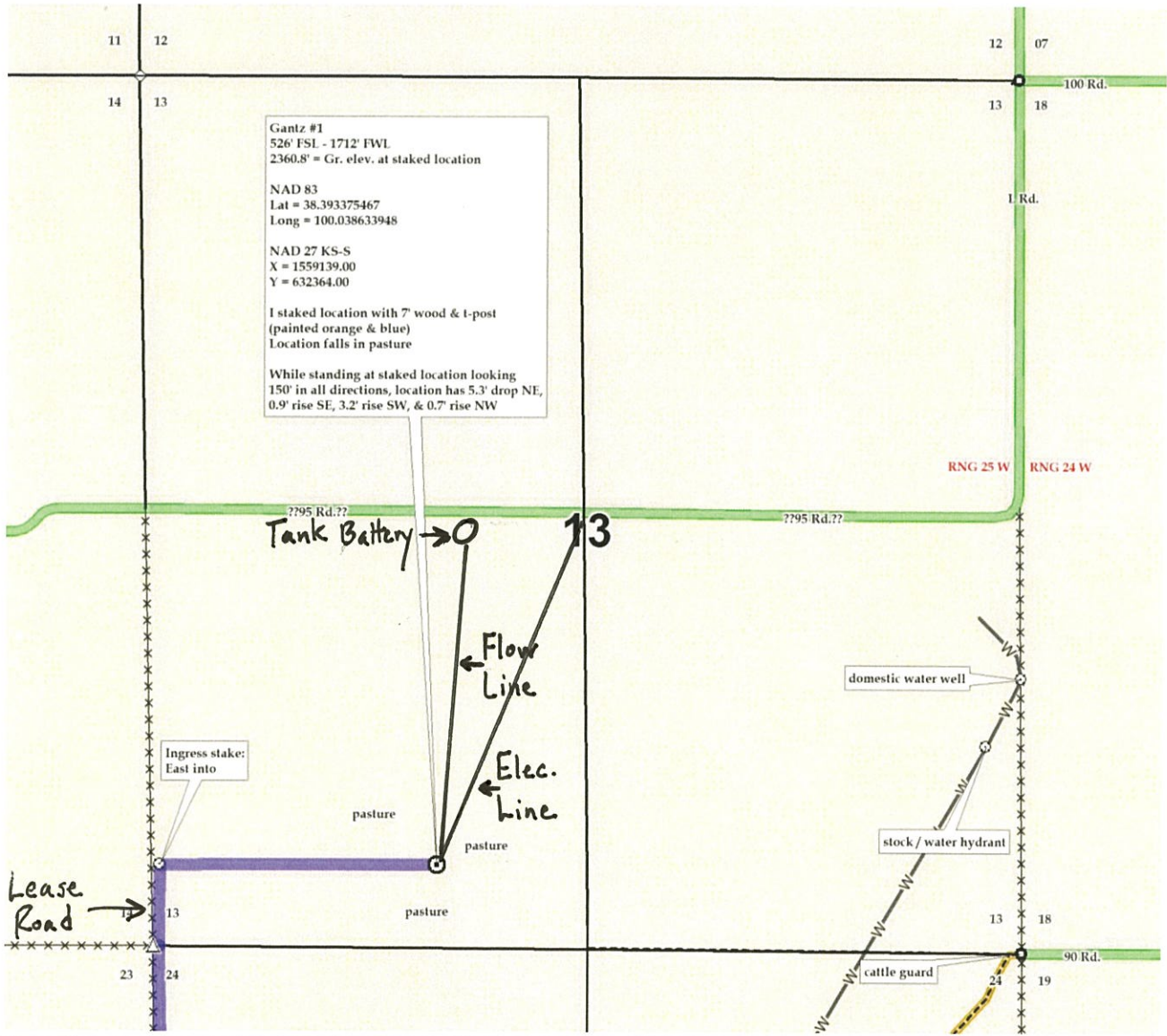



25-19s-25w-bar-usgs
CRD NO.

00-19s-25w
DMT NO.

PRO-STAKE

LLC

Construction Site Staking

13935

INVOICE NO.



Palomino Petroleum, Inc.
OPERATOR

Ness County, KS
COUNTY

Gantz #1
LEASE NAME

526' FSL - 1712' FWL
LOCATION SPOT

2360.8'
GR ELEVATION

38.393375467
NAD 83 LAT

100.038633948
NAD 83 LONG

13 19s 25w
Sec. Twp. Rng.

SCALE: 1" = 1000'
DATE STAKED: September 5th, 2018
MEASURED BY: Pierce R.
DRAWN BY: Pierce R.
AUTHORIZED BY: Nick G.
DATE REVISED:

P.O. Box 2324 Garden City, Kansas 67846
Office/Fax: (620) 276-6159 – Cell: (620) 272-1499
burt@prostakell.com

LEGEND

- ⊙ irr. well
- ⊕ water hydrant
- ⬤ tank battery
- ⊙ staked loc.
- ⊗ prod. well/aband. well
- ⊠ house
- building
- G— gas line
- W— water line
- E— transmission powerline
- 3 phase powerline
- * * * single phase powerline
- x—x—x— fence
- ▬ gravel/sand rd.
- ▬ gravel trail/lease rd.
- ▬ dirt rd.
- ▬ dirt trail/lease rd.
- ▬ Hwy/blacktop rd.



DIRECTIONS: From the center of Ness City, KS at the intersection of Hwy. 96 & Hwy. 283 – Now go approx. 8.6 miles West on Hwy. 96 – Now go approx. 5.5 miles South on J Rd. – Now go 1 mile East on existing lease road – Now go approx. 0.5 mile North on existing lease road to cattle guard – Now continue approx. 0.3 miles North on existing lease road – Now continue approx. 0.7 miles North through pasture to the SW corner of section 13-19s-25w – Now go approx. 530' North along East side of fence to ingress stake E into – Now go approx. 1700' East through pasture into staked location

Final ingress must be verified with landowner or operator.

This drawing does not constitute a monumented survey or a land survey plat. This drawing is for construction purposes only.

LANDOWNER/CONTACT: Dave Mellies: 785-798-5140

