

AMERICAN OIL, LLC
 MABELLE LEASE
 NW. 1/4, SECTION 25, T10S, R24W
 GRAHAM COUNTY, KANSAS

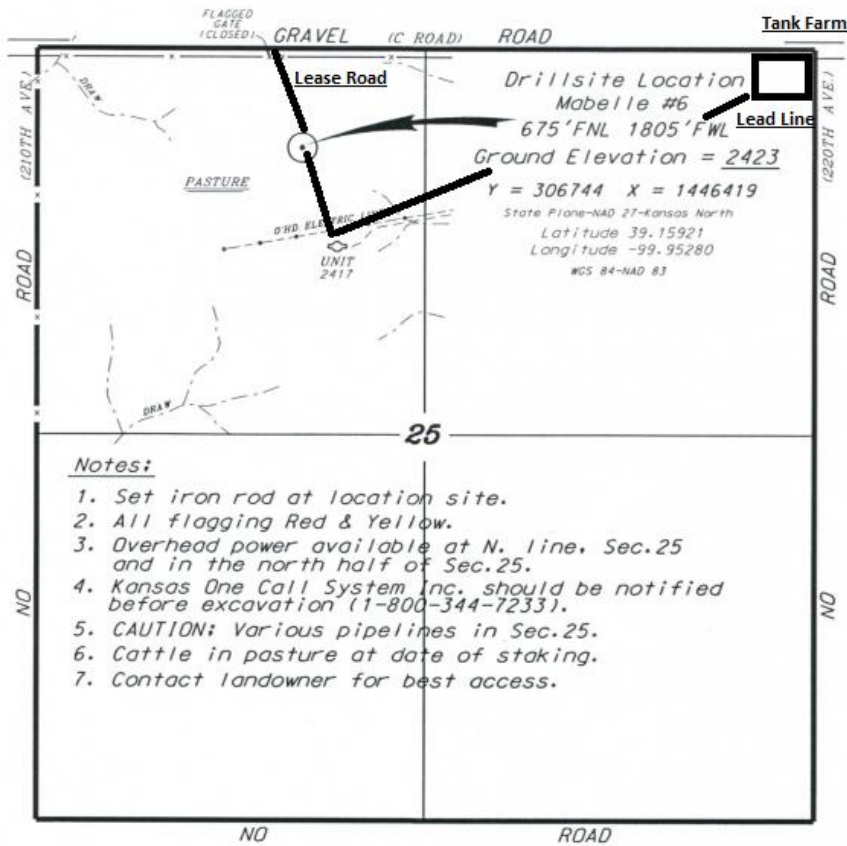

Notes:

1. Set iron rod at location site.
2. All flagging Red & Yellow.
3. Overhead power available at N. line, Sec. 25 and in the north half of Sec. 25.
4. Kansas One Call System Inc. should be notified before excavation (1-800-344-7233).
5. CAUTION: Various pipelines in Sec. 25.
6. Cattle in pasture at date of staking.
7. Contact landowner for best access.

* Ingress and egress to location as shown on this plot is per usage only and may not be legally opened for public use. Contact landowner, tenant and county road department for access.



* Contouring data is based upon the best maps and photographs available to us and upon a regular section of land containing 640 acres.