



00-28s-41w-999
CRD NO.

00-28s-41w
DMT NO.

PRO-STAKE

LLC

Construction Site Staking

13972
INVOICE NO.



Murfin Drilling Company, Inc.
OPERATOR

Stanton County, KS
COUNTY

Plummer #1-25
LEASE NAME

2100' FSL - 1925' FEL
LOCATION SPOT

3331.7'
GR ELEVATION

37.583254404
NAD 83 LAT

101.750224831
NAD 83 LONG

25 28s 41w
Sec. Twp. Rng.

SCALE: 1" = 1000'
DATE STAKED: September 17th, 2018
MEASURED BY: Pierce R.
DRAWN BY: Pierce R.
AUTHORIZED BY: Shaua G.
DATE REVISED:

P.O. Box 2324 Garden City, Kansas 67846
Office/Fax: (620) 276-6159 – Cell: (620) 272-1499
burt@prostakellc.com

LEGEND

- ⊙ irr. well
- ⊕ water hydrant
- ⊙ tank battery
- ⊙ staked loc.
- ⊙ prod. well/aband. well
- ⊙ house
- building
- G— gas line
- W— water line
- E— transmission powerline
- 3 phase powerline
- single phase powerline
- x—x—x— fence
- ▬ gravel/sand rd.
- ▬ gravel trail/lease rd.
- ▬ dirt rd.
- ▬ dirt trail/lease rd.
- ▬ Hwy/blacktop rd.



DIRECTIONS: From the Northwest side of Johnson City, KS at intersection of Beatty Ave./Rd. 12/Hwy. 160 & Hwy. 27 – Now go approx. 0.6 miles East on Beatty Ave./Rd. 12/Hwy.160 – Now turn North onto access road and follow it approx. 0.15 miles East to ingress stake North into – Now go approx. 0.4 miles North on very poor trail – Now go approx. 0.1 mile West through bare farm ground (soon to be planted wheat) into staked location

Final ingress must be verified with landowner or operator.
*This drawing does not constitute a monumented survey or a land survey plat.
This drawing is for construction purposes only.*

LANDOWNER/CONTACT: N/A

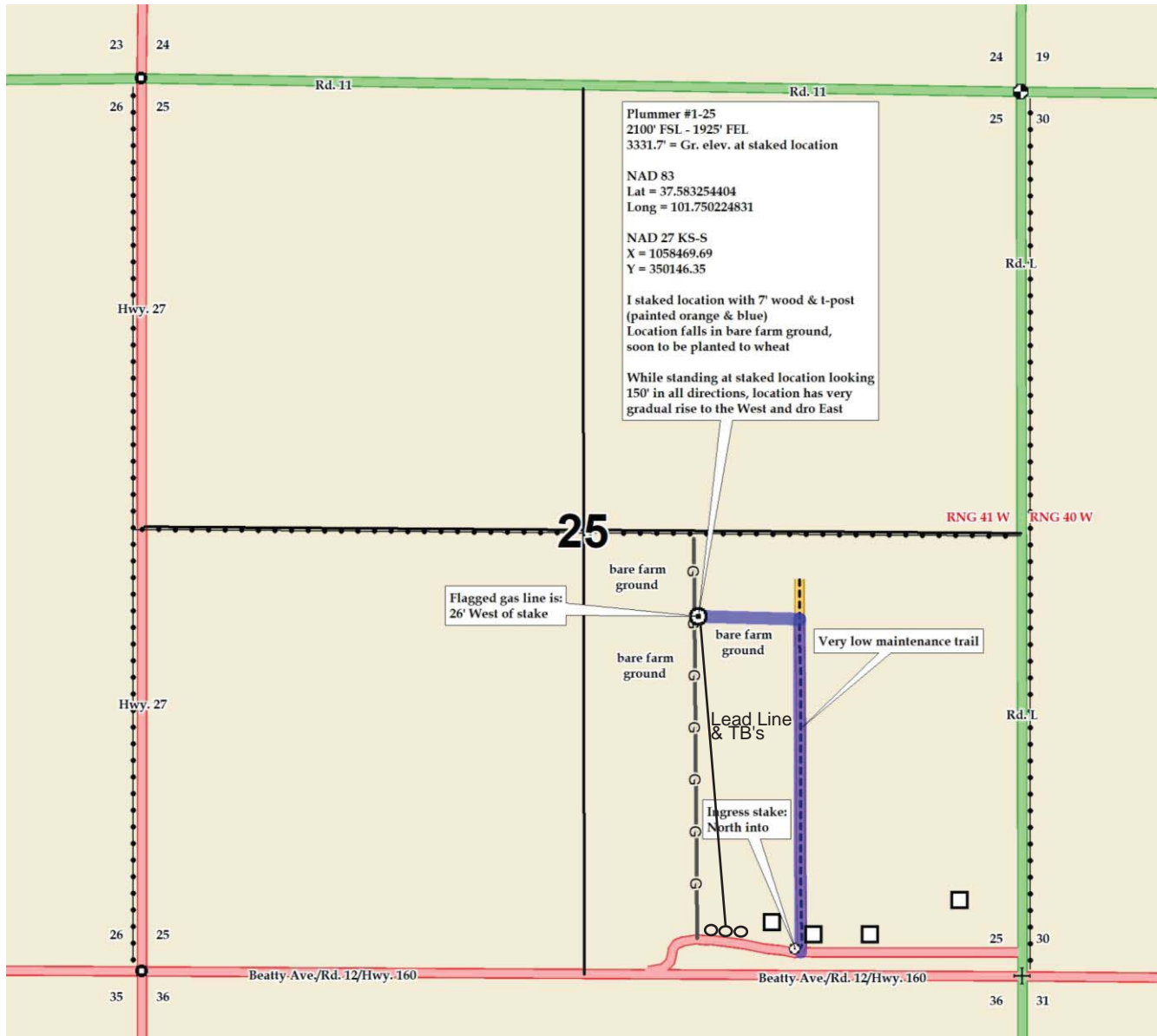



00-28s-41w-999
CRD NO.

00-28s-41w
DMT NO.

PRO-STAKE

LLC

Construction Site Staking

13972
INVOICE NO.



Murfin Drilling Company, Inc.
OPERATOR

Stanton County, KS
COUNTY

Plummer #1-25
LEASE NAME

2100' FSL - 1925' FEL
LOCATION SPOT

3331.7'
GR ELEVATION

37.583254404
NAD 83 LAT

101.750224831
NAD 83 LONG

25 28s 41w
Sec. Twp. Rng.

SCALE: 1" = 1000'
DATE STAKED: September 17th, 2018
MEASURED BY: Pierce R.
DRAWN BY: Pierce R.
AUTHORIZED BY: Shaua G.
DATE REVISED:

P.O. Box 2324 Garden City, Kansas 67846
Office/Fax: (620) 276-6159 – Cell: (620) 272-1499
burt@prostakellc.com

LEGEND

- ⊙ irr. well
- ⊕ water hydrant
- ⊙ tank battery
- ⊙ staked loc.
- ⊙ prod. well/aband. well
- ⊙ house
- building
- G— gas line
- W— water line
- E— transmission powerline
- 3 phase powerline
- single phase powerline
- x—x—x— fence
- ▬ gravel/sand rd.
- ▬ gravel trail/lease rd.
- ▬ dirt rd.
- ▬ dirt trail/lease rd.
- ▬ Hwy/blacktop rd.

DIRECTIONS: From the Northwest side of Johnson City, KS at intersection of Beatty Ave./Rd. 12/Hwy. 160 & Hwy. 27 – Now go approx. 0.6 miles East on Beatty Ave./Rd. 12/Hwy.160 – Now turn North onto access road and follow it approx. 0.15 miles East to ingress stake North into – Now go approx. 0.4 miles North on very poor trail – Now go approx. 0.1 mile West through bare farm ground (soon to be planted wheat) into staked location

Final ingress must be verified with landowner or operator.
This drawing does not constitute a monumented survey or a land survey plat.
This drawing is for construction purposes only.



LANDOWNER/CONTACT: N/A

