



00-28s-41w-999
CRD NO.

00-28s-41w
DMT NO.

PRO-STAKE

LLC

Construction Site Staking

13973
INVOICE NO.



Murfin Drilling Company, Inc.
OPERATOR

Stanton County, KS
COUNTY

Roberts #1-25
LEASE NAME

1320' FNL - 660' FWL
LOCATION SPOT

3336.9'
GR ELEVATION

37.588605463
NAD 83 LAT

101.759509682
NAD 83 LONG

25 28s 41w
Sec. Twp. Rng.

SCALE: 1" = 1000'
DATE STAKED: September 17th, 2018
MEASURED BY: Pierce R.
DRAWN BY: Pierce R.
AUTHORIZED BY: Shaua G.
DATE REVISED:

P.O. Box 2324 Garden City, Kansas 67846
Office/Fax: (620) 276-6159 – Cell: (620) 272-1499
burt@prostakellc.com

LEGEND

- ⊙ irr. well
- ⊕ water hydrant
- ⊛ tank battery
- ⊙ staked loc.
- ⊗ prod. well / aband. well
- house
- building
- G— gas line
- W— water line
- E— transmission powerline
- 3 phase powerline
- single phase powerline
- x—x—x— fence
- ▬▬▬▬ gravel / sand rd.
- ▬▬▬▬ gravel trail / lease rd.
- ▬▬▬▬ dirt rd.
- ▬▬▬▬ dirt trail / lease rd.
- ▬▬▬▬ Hwy / blacktop rd.



DIRECTIONS: From the Northwest side of Johnson City, KS at intersection of Beatty Ave./Rd. 12/Hwy. 160 & Hwy. 27 – Now go approx. 0.8 miles North on Hwy. 27 to ingress take South then East into at existing fill (fill may need widened to be usable for rig) – Now go approx. 300' South along edge of farm ground – Now go approx. 600' East through bare farm ground into staked location

Final ingress must be verified with landowner or operator.
This drawing does not constitute a monumented survey or a land survey plat.
This drawing is for construction purposes only.

LANDOWNER/CONTACT: N/A

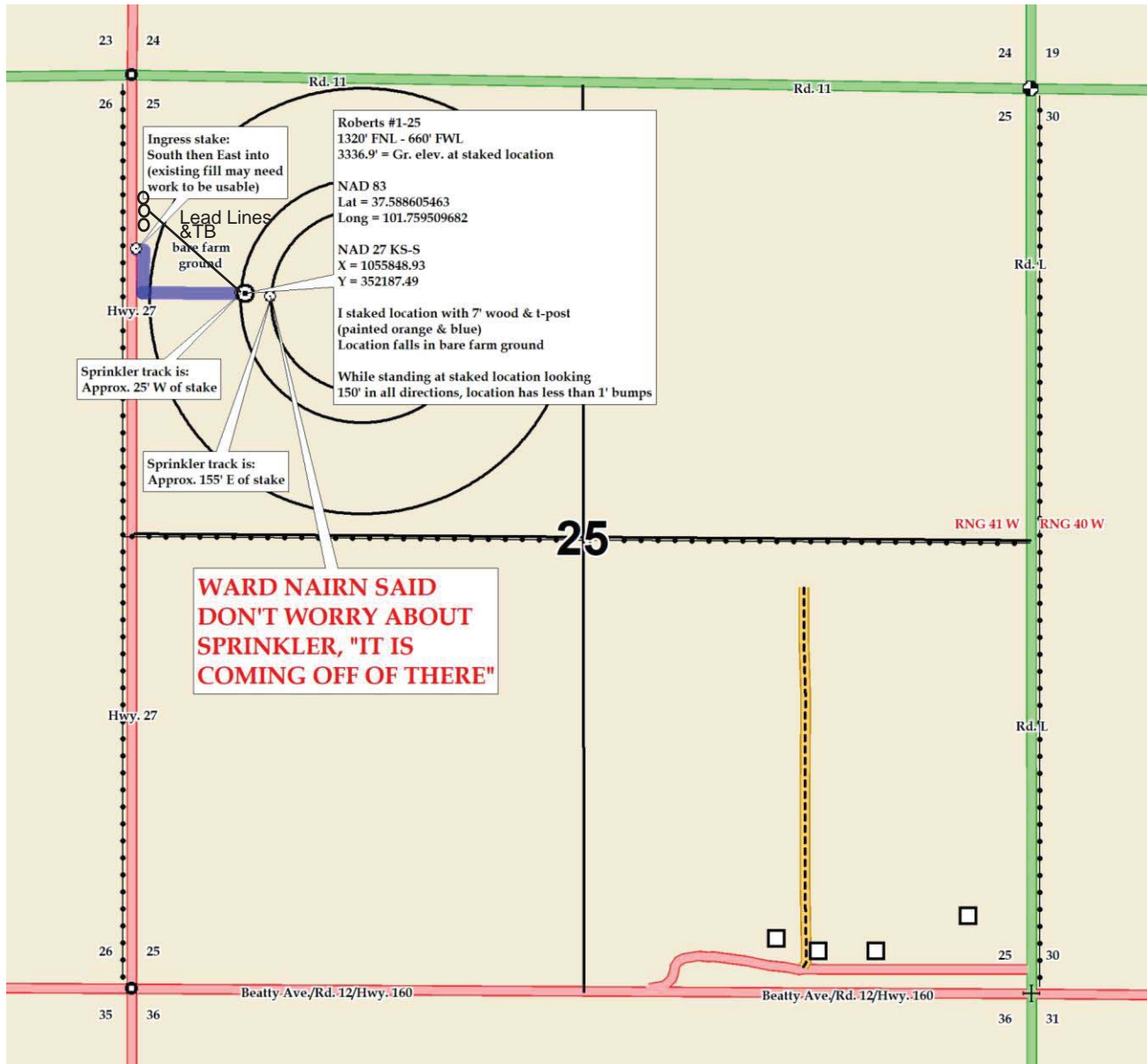



00-28s-41w-999
CRD NO.

00-28s-41w
DMT NO.

PRO-STAKE

LLC

Construction Site Staking

13973
INVOICE NO.



Murfin Drilling Company, Inc.
OPERATOR

Stanton County, KS
COUNTY

Roberts #1-25
LEASE NAME

1320' FNL - 660' FWL
LOCATION SPOT

3336.9'
GR ELEVATION

37.588605463
NAD 83 LAT

101.759509682
NAD 83 LONG

25 28s 41w
Sec. Twp. Rng.

SCALE: 1" = 1000'
DATE STAKED: September 17th, 2018
MEASURED BY: Pierce R.
DRAWN BY: Pierce R.
AUTHORIZED BY: Shaua G.
DATE REVISED:

P.O. Box 2324 Garden City, Kansas 67846
Office/Fax: (620) 276-6159 - Cell: (620) 272-1499
burt@prostakellc.com

LEGEND

- ⊙ irr. well
- ⊕ water hydrant
- ⊙ tank battery
- ⊙ staked loc.
- ⊙ prod. well/aband. well
- ⊙ house
- ⊙ building
- G — gas line
- W — water line
- E — transmission powerline
- 3 — 3 phase powerline
- 1 — single phase powerline
- x — x — fence
- ▬ gravel/sand rd.
- ▬ gravel trail/lease rd.
- ▬ dirt rd.
- ▬ dirt trail/lease rd.
- ▬ Hwy/blacktop rd.

DIRECTIONS: From the Northwest side of Johnson City, KS at intersection of Beatty Ave./Rd. 12/Hwy. 160 & Hwy. 27 - Now go approx. 0.8 miles North on Hwy. 27 to ingress take South then East into at existing fill (fill may need widened to be usable for rig) - Now go approx. 300' South along edge of farm ground - Now go approx. 600' East through bare farm ground into staked location

Final ingress must be verified with landowner or operator.
This drawing does not constitute a monumented survey or a land survey plat.
This drawing is for construction purposes only.



LANDOWNER/CONTACT: N/A

